Villa Licia

Massa Lubrense, The Amalfi Coast

Gallery







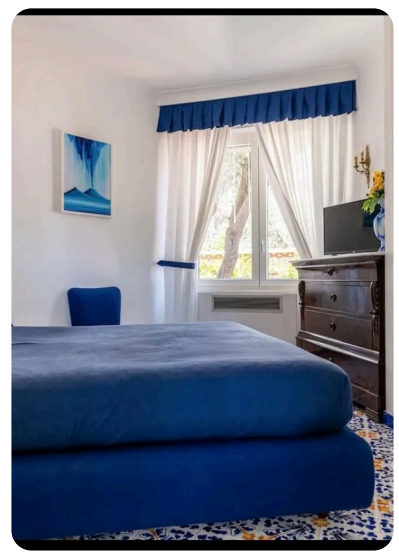


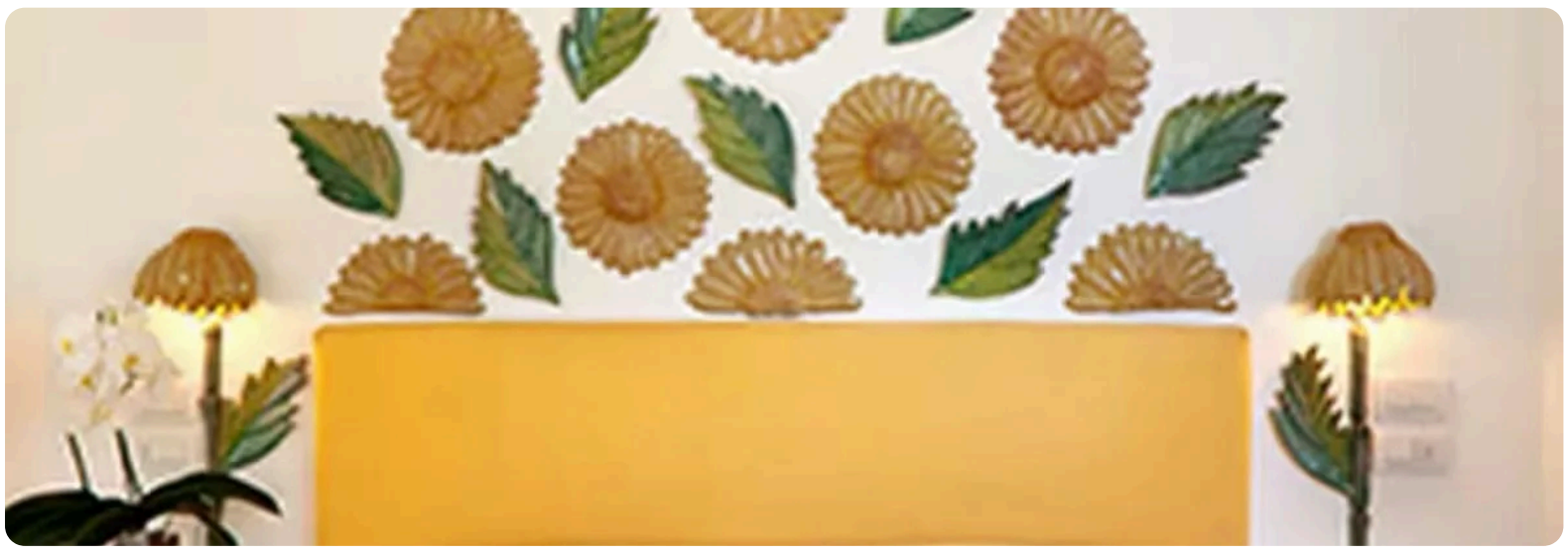
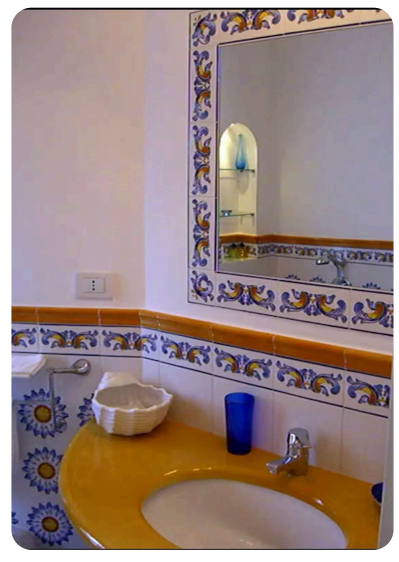

Gallery

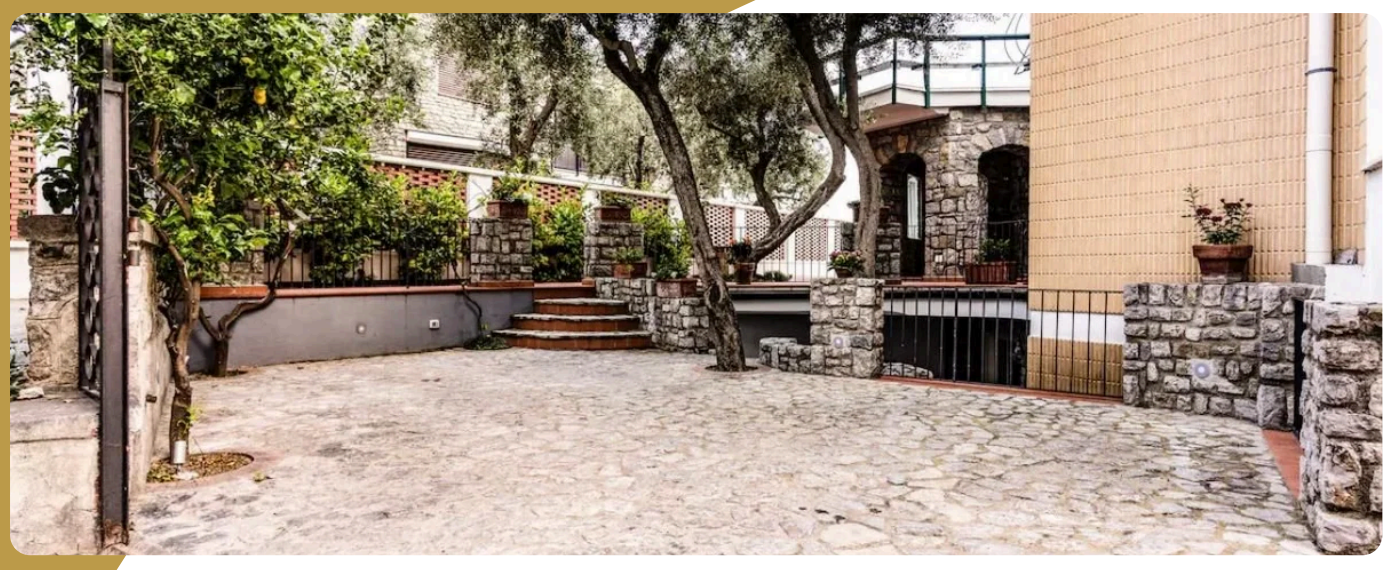
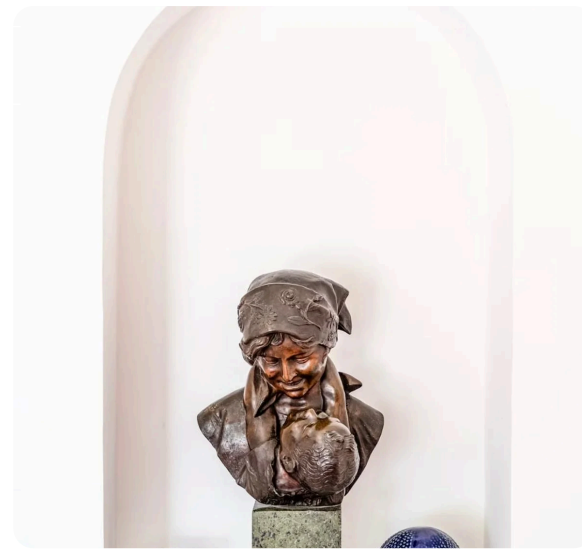
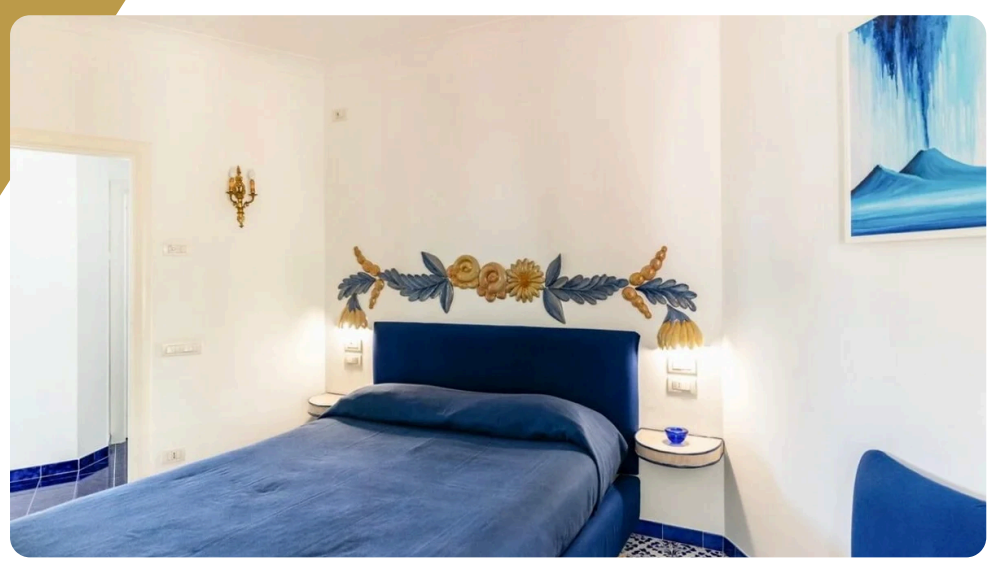
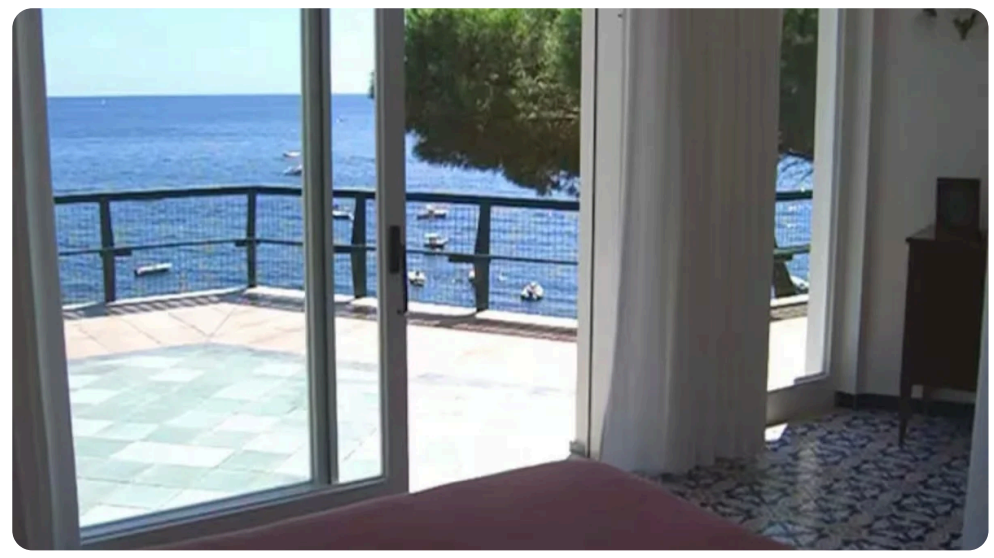
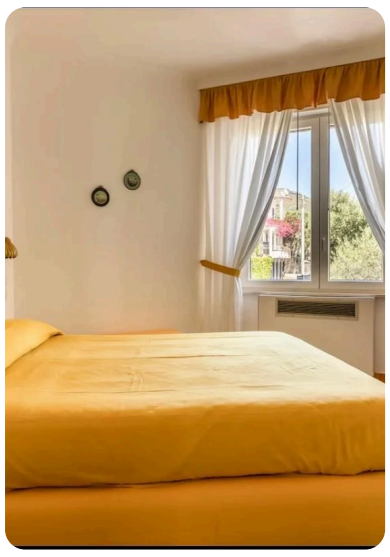
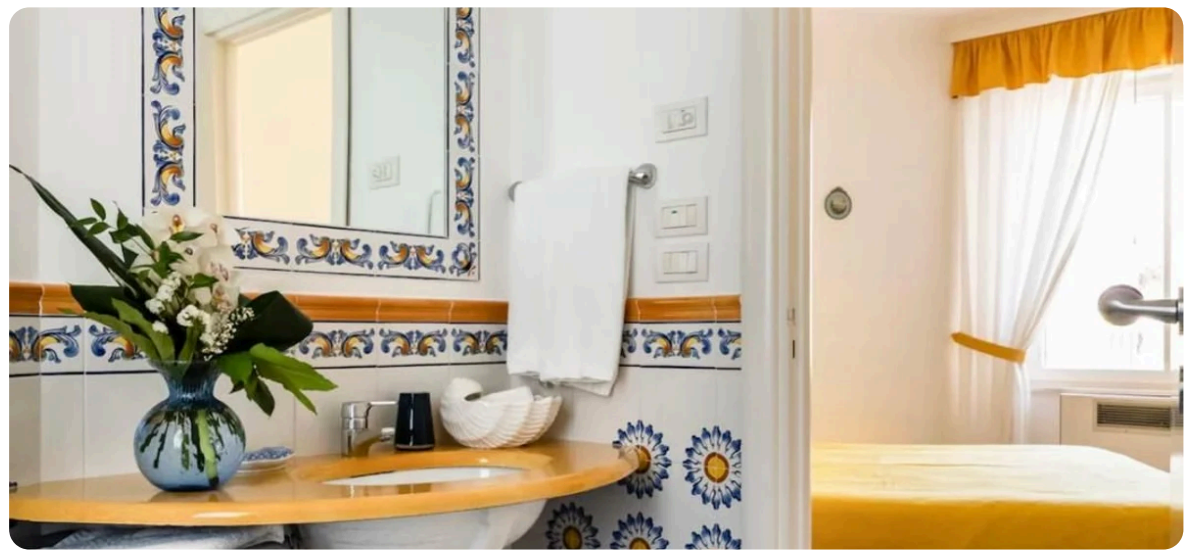


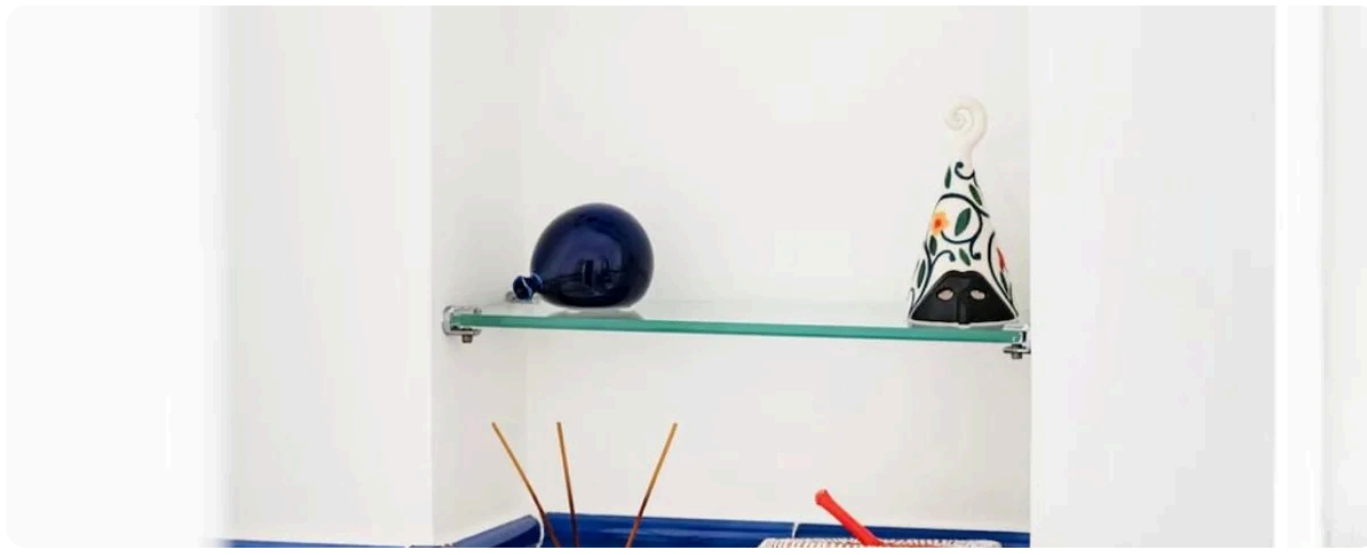
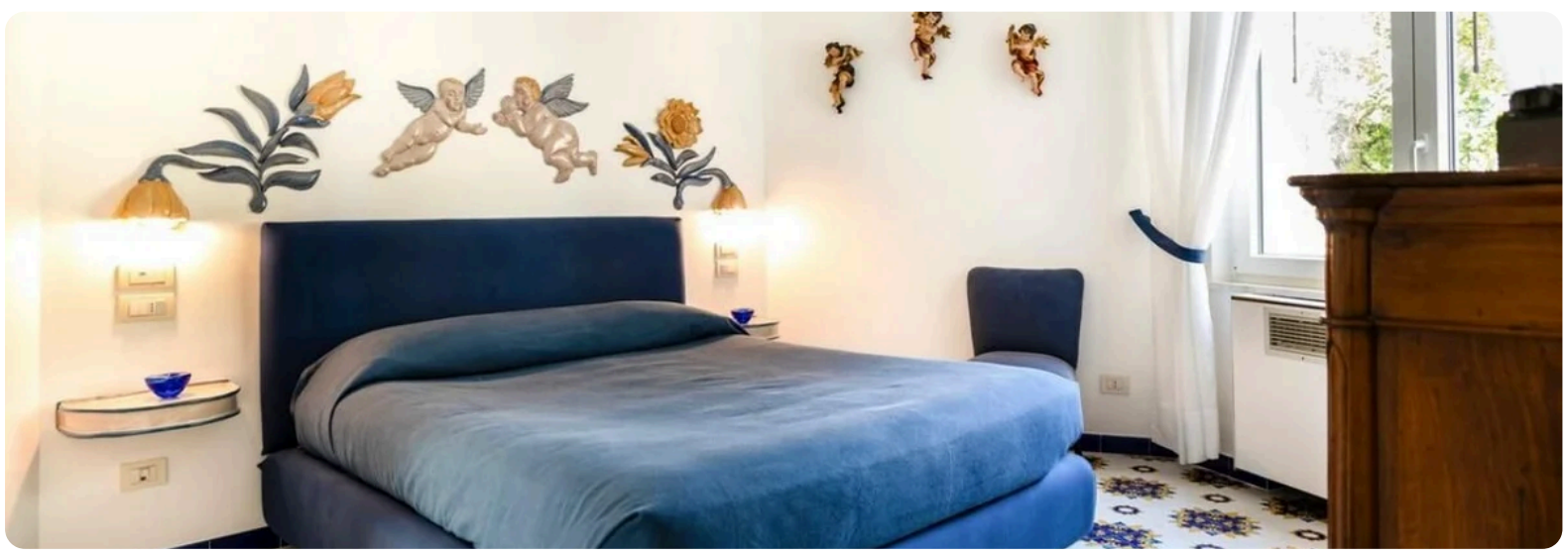


Gallery


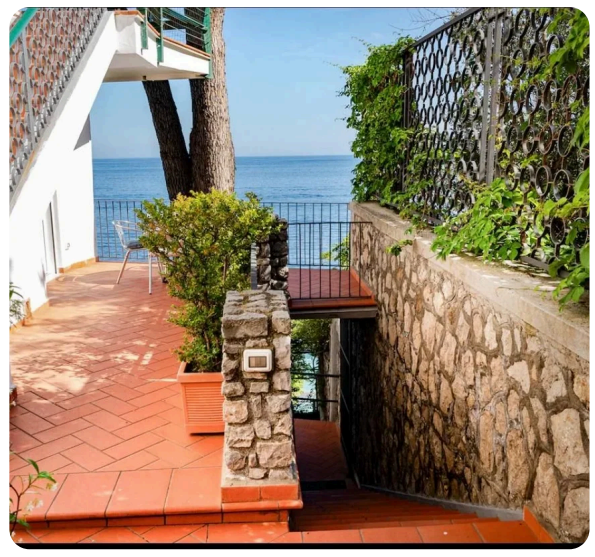


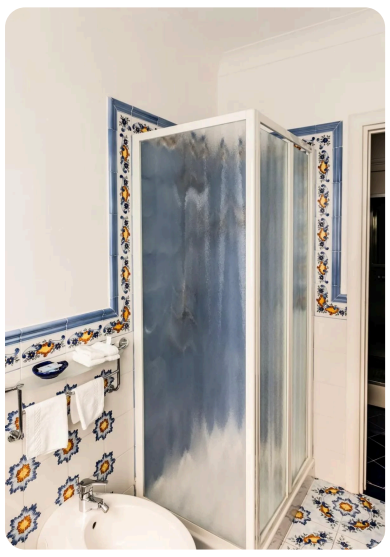

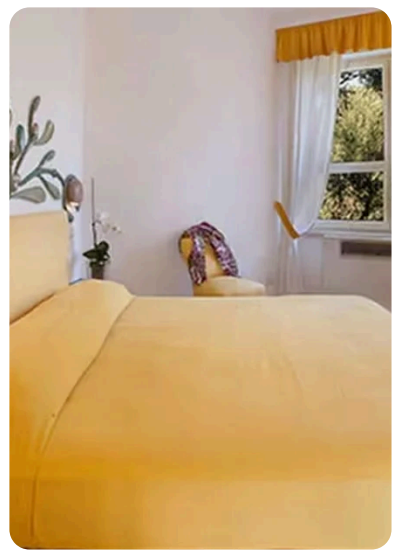

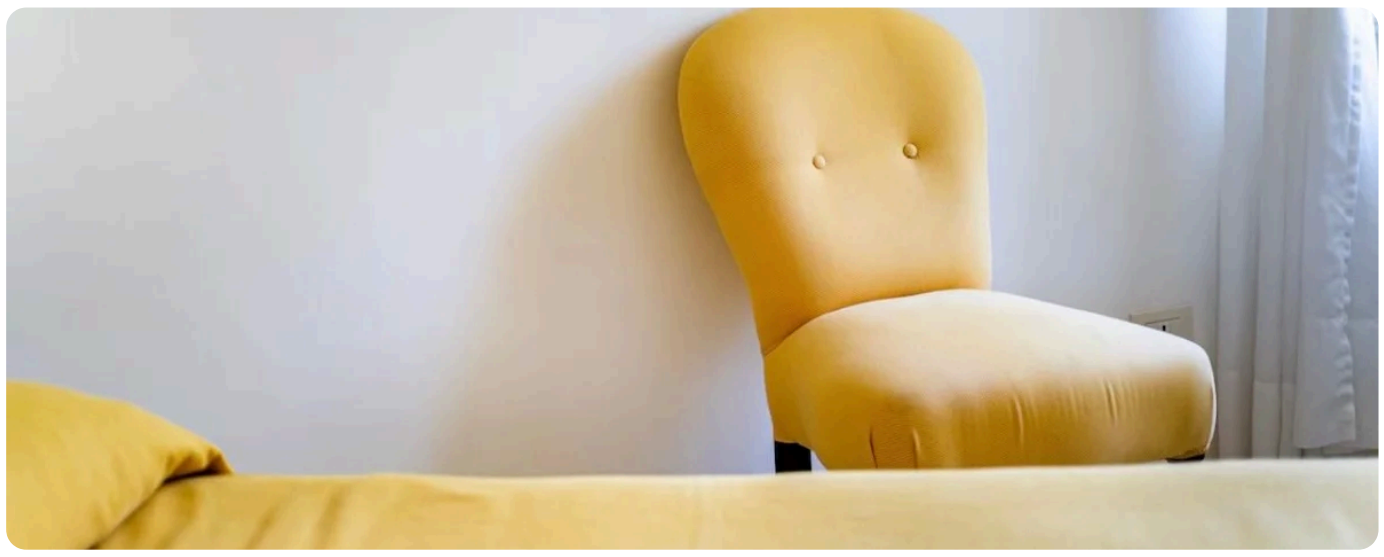

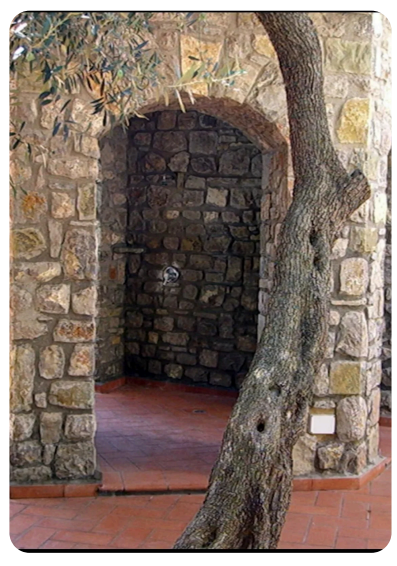

Gallery

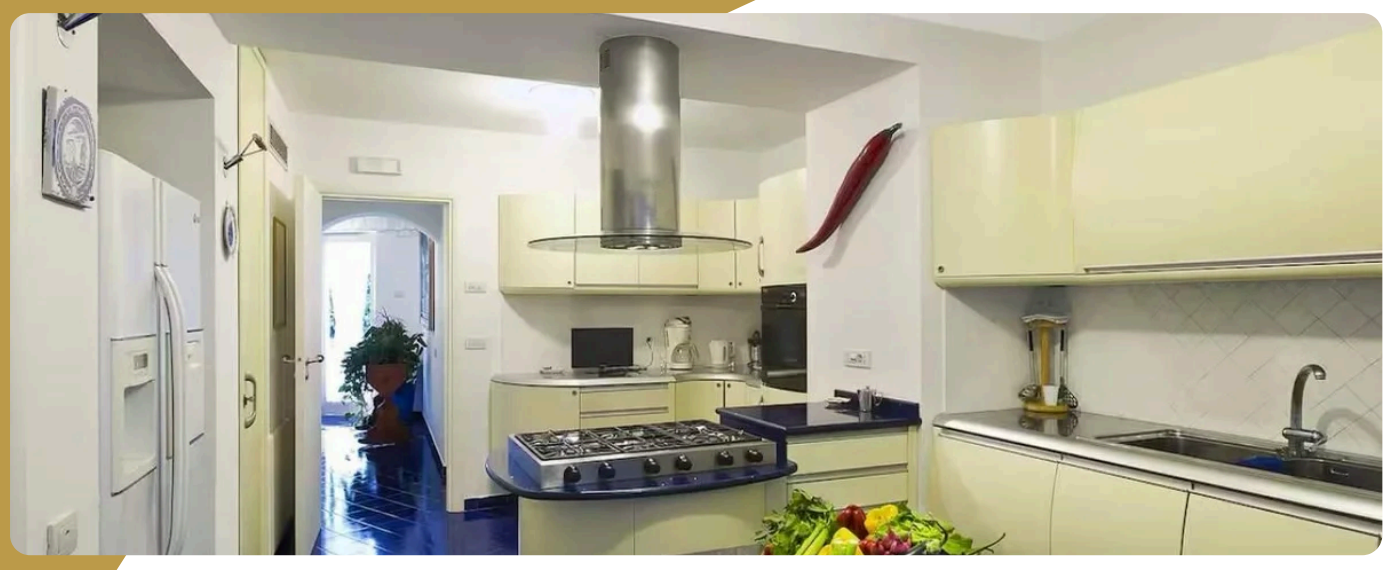
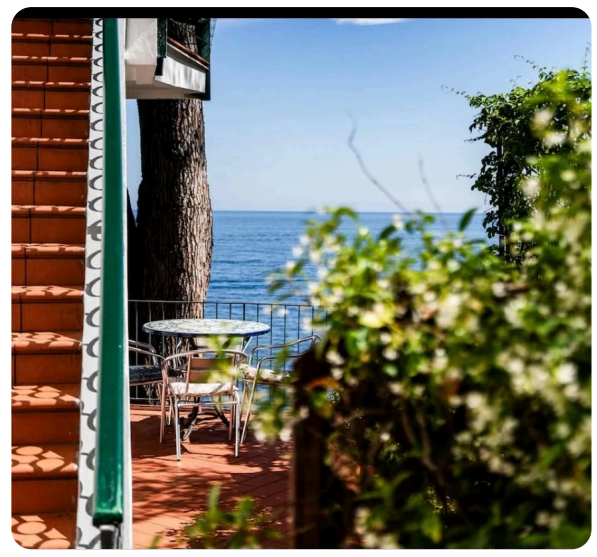
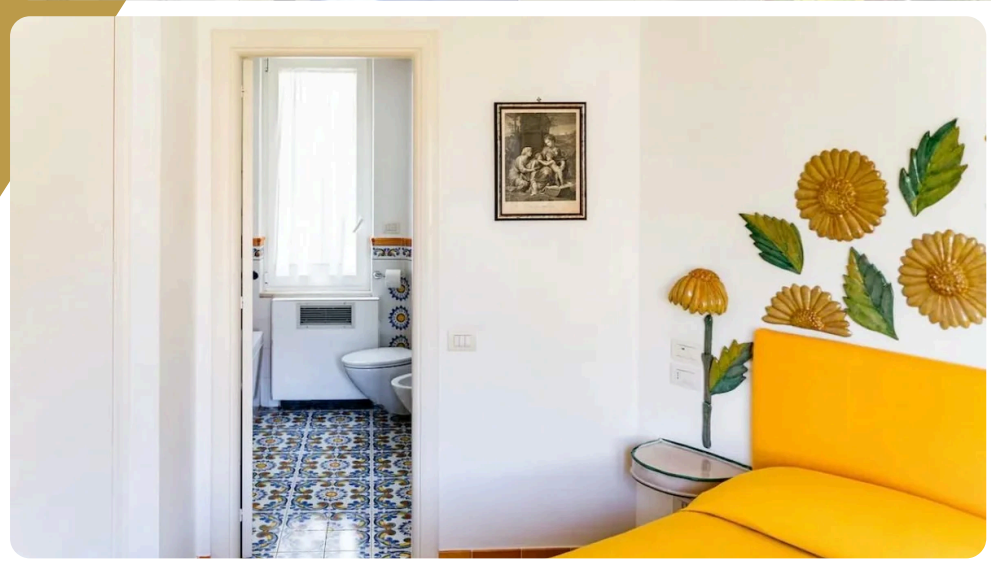
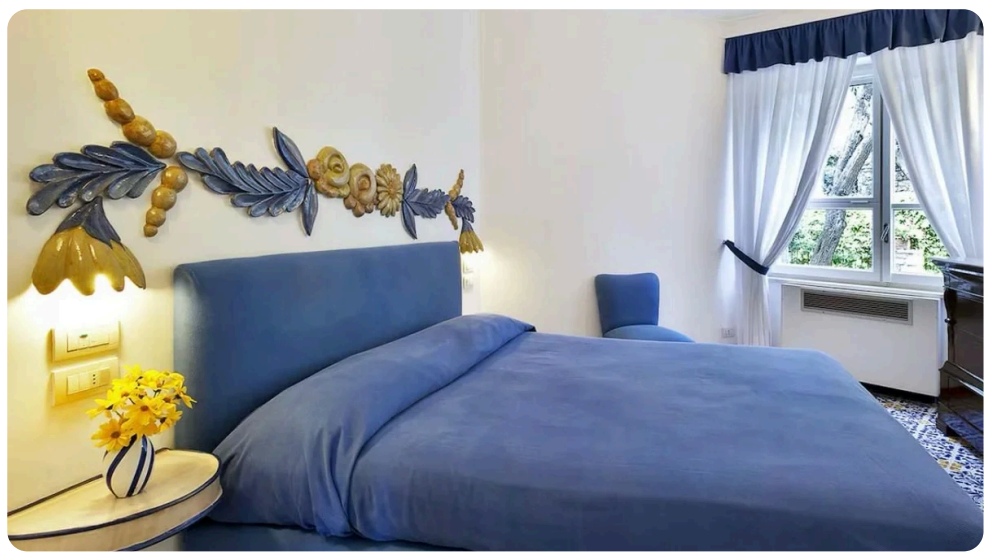
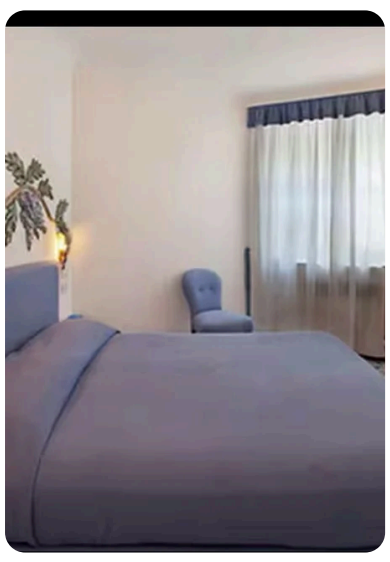
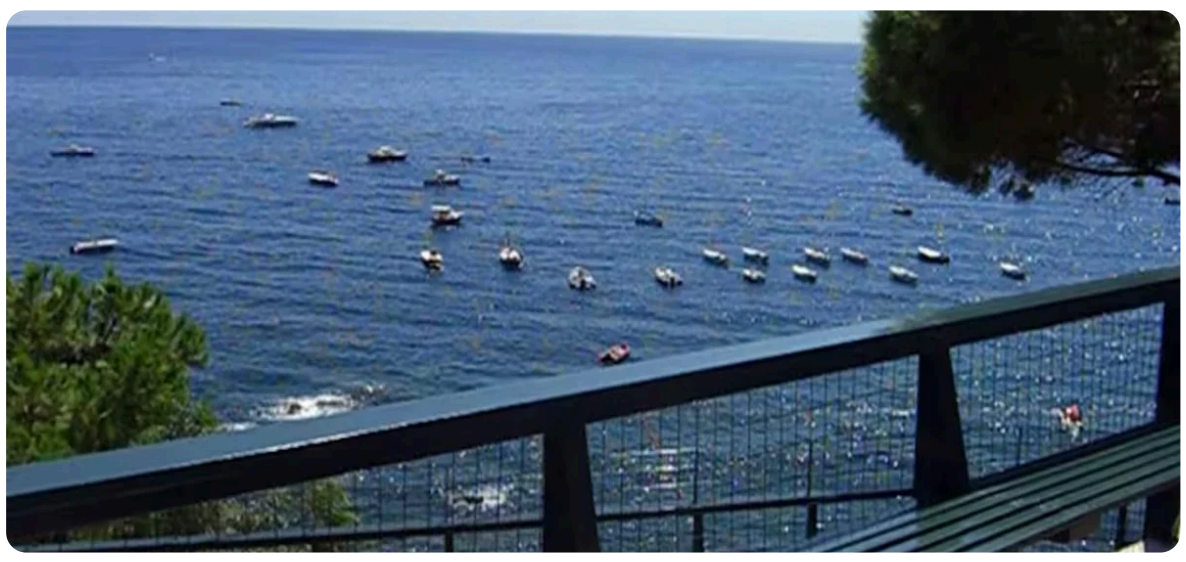
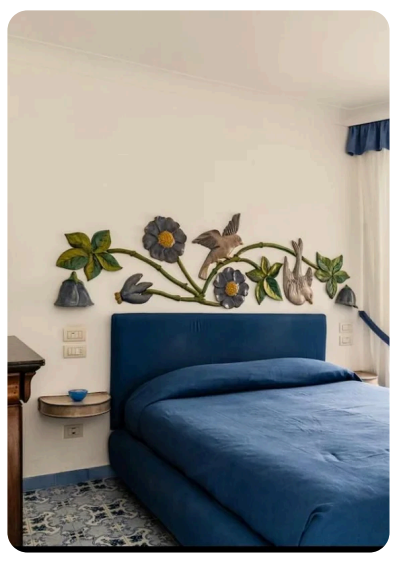

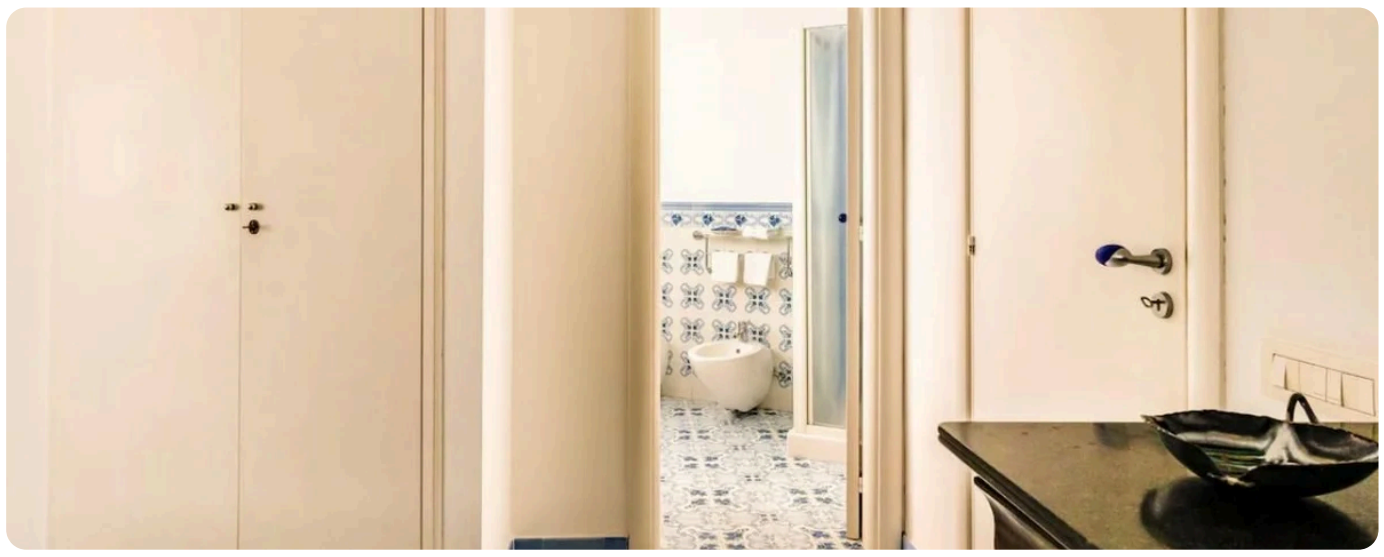
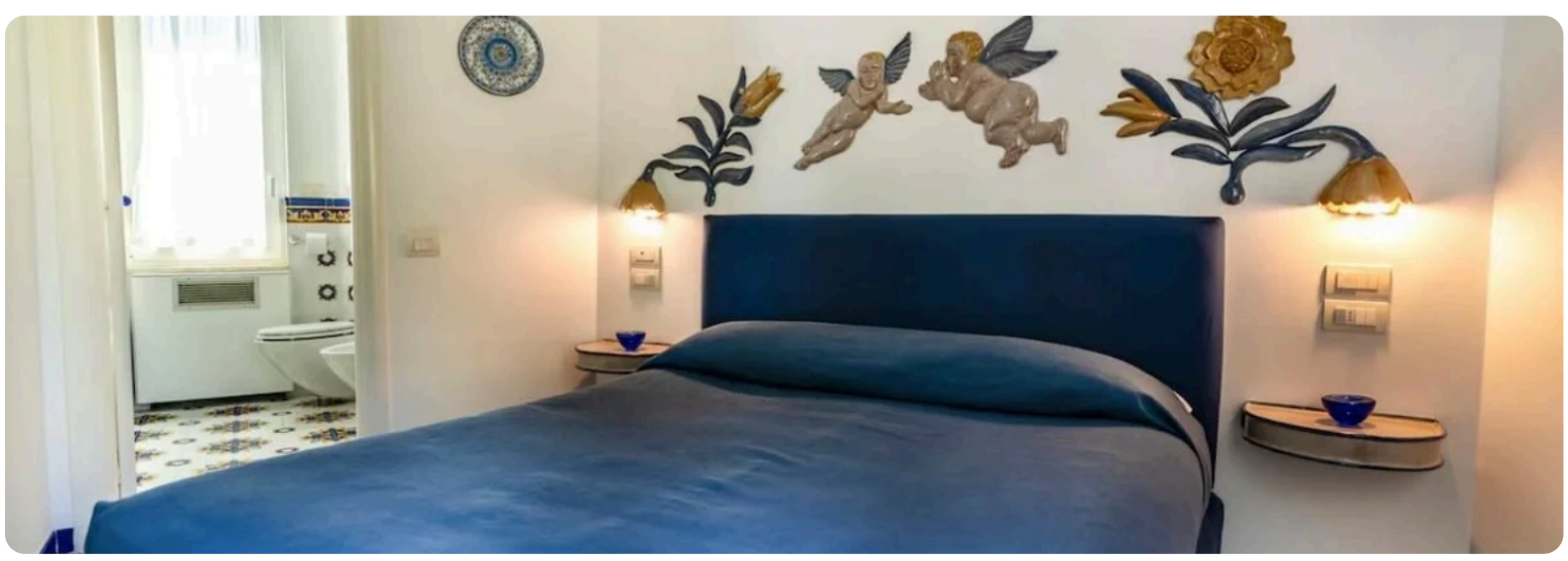


Gallery





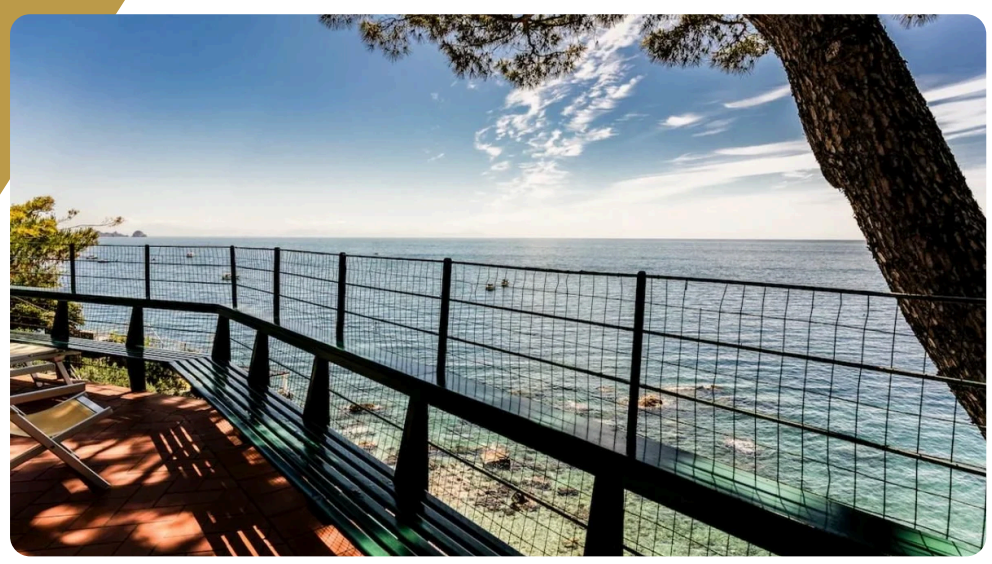





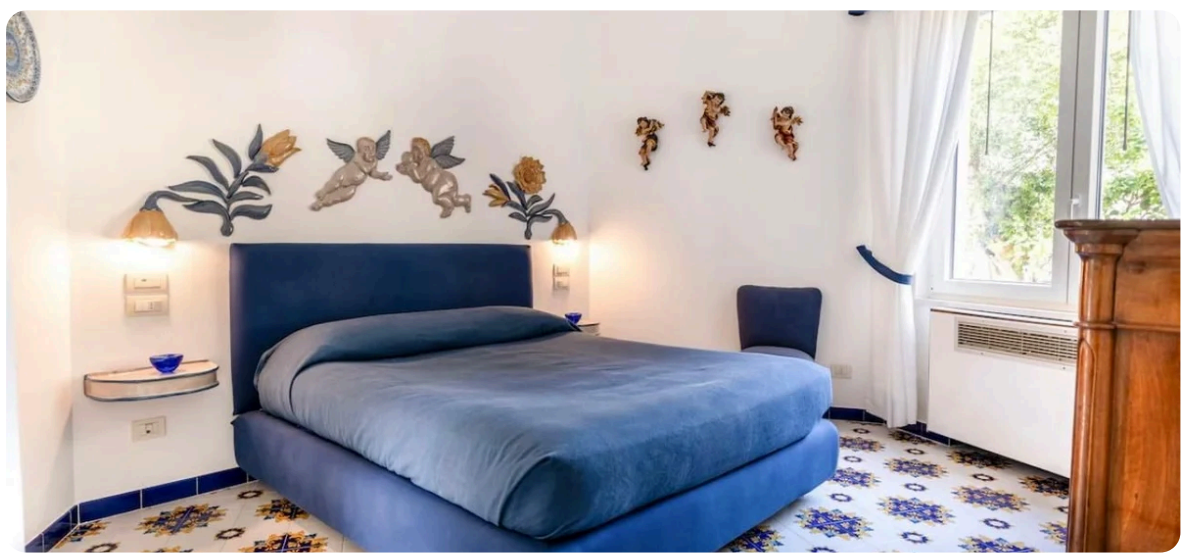









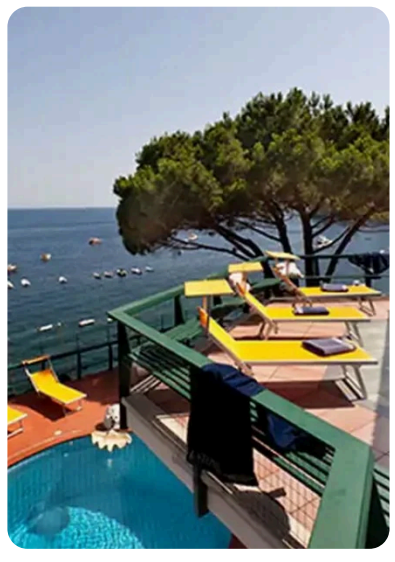

Gallery





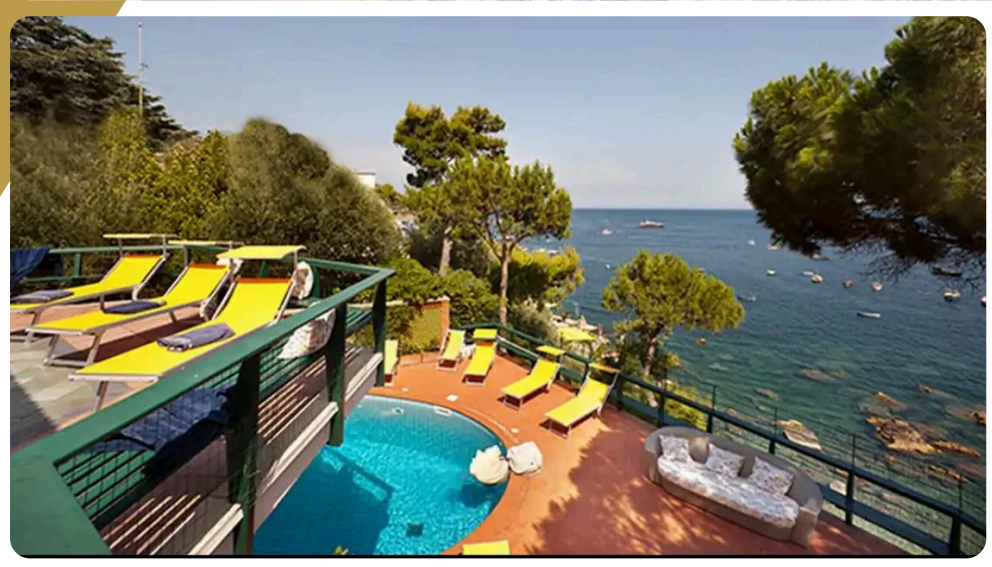







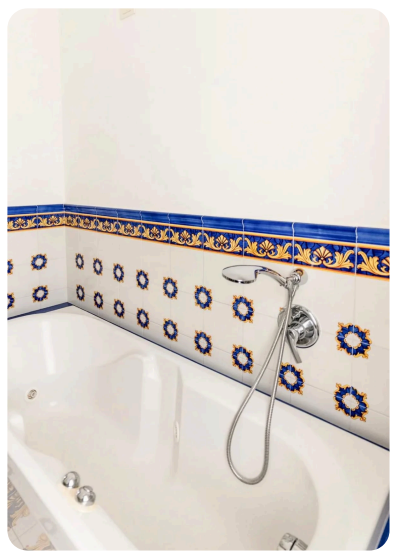

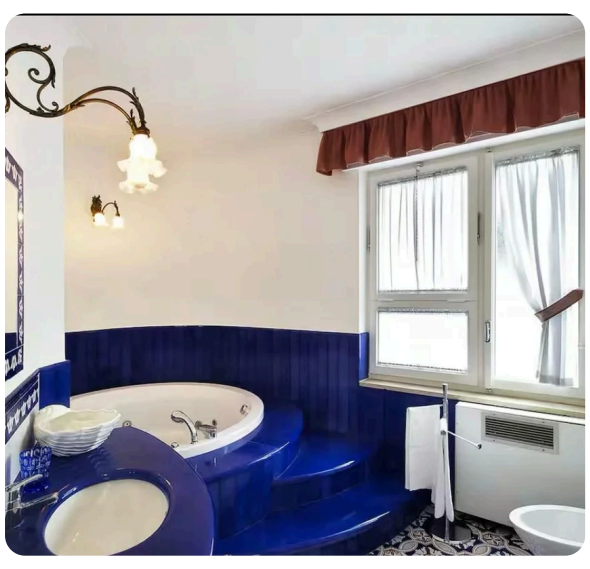



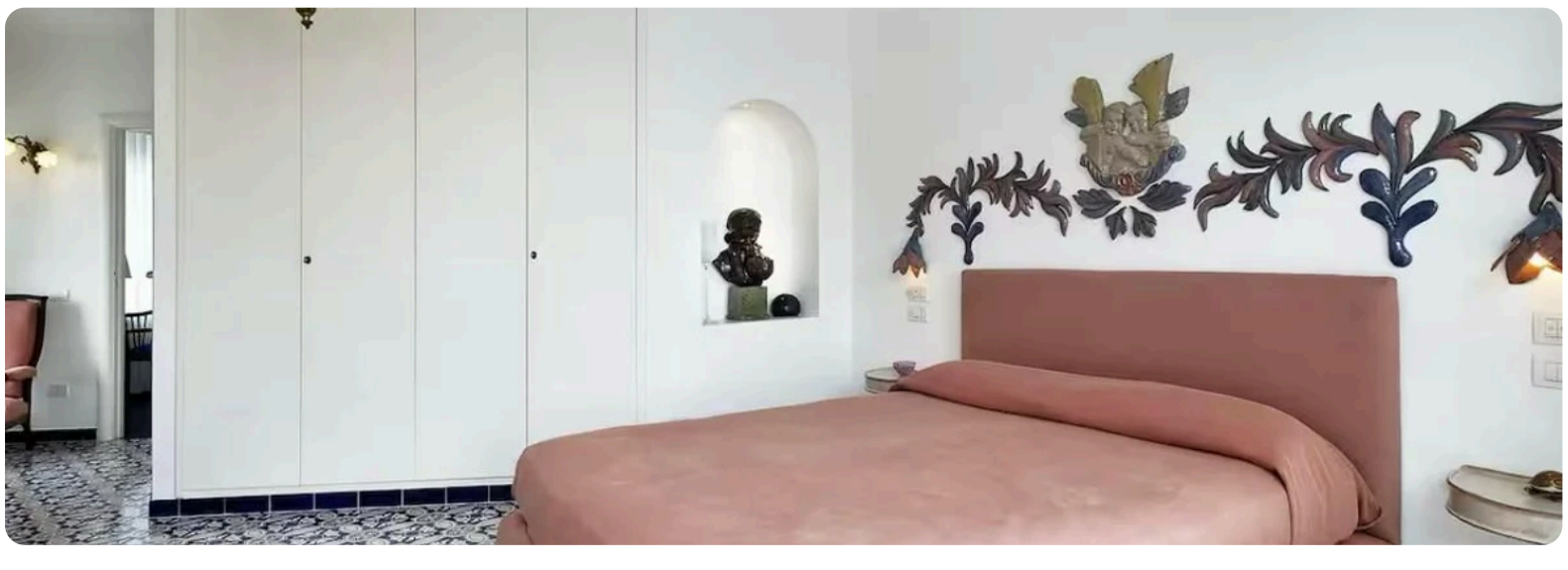



Gallery

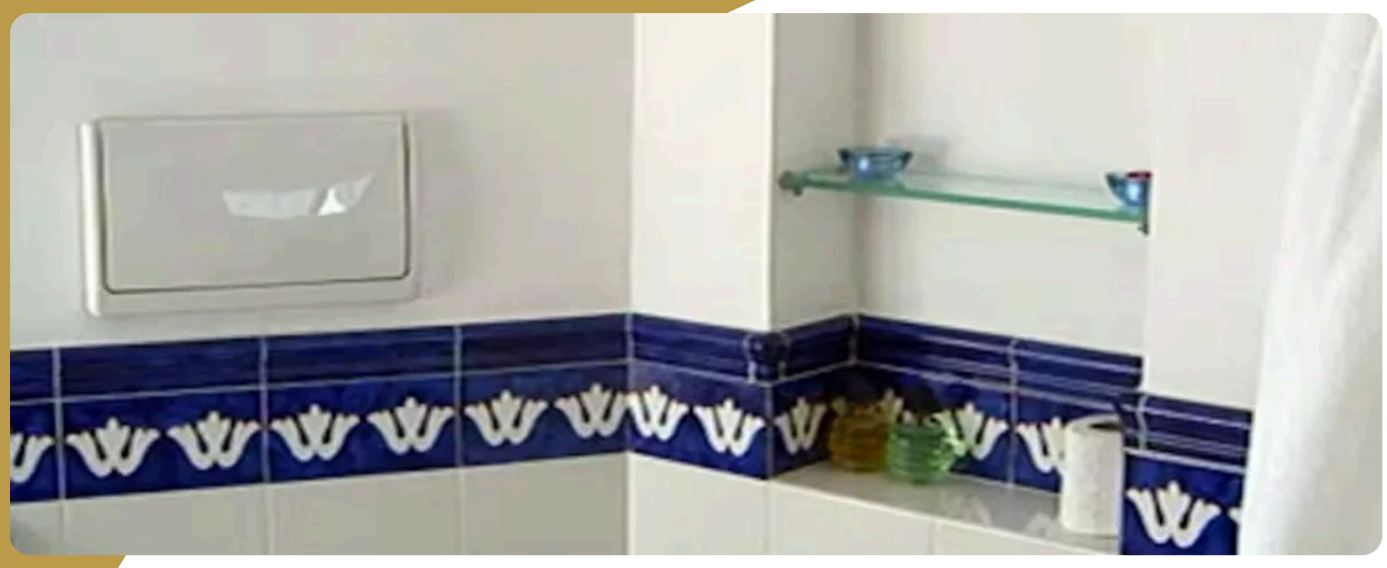



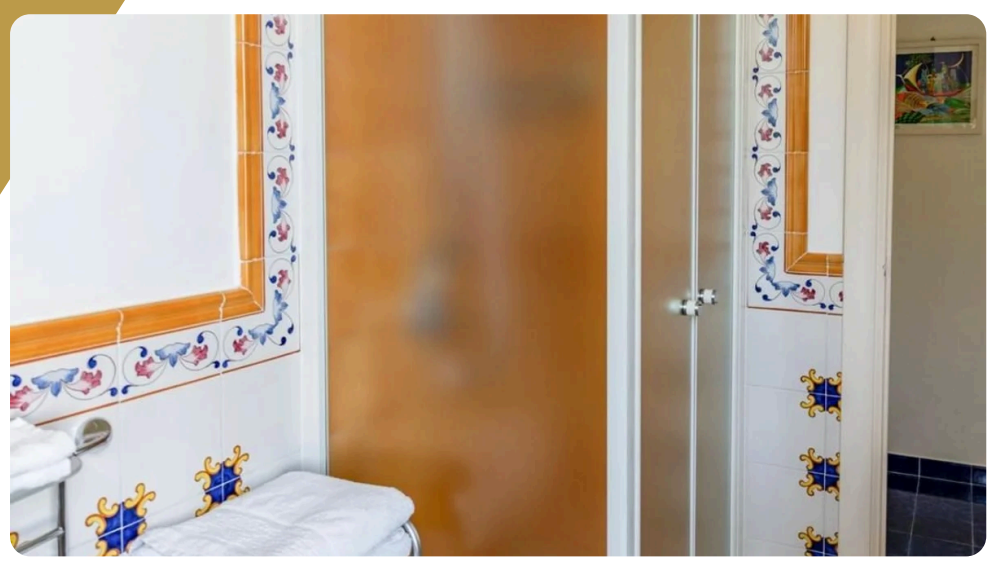

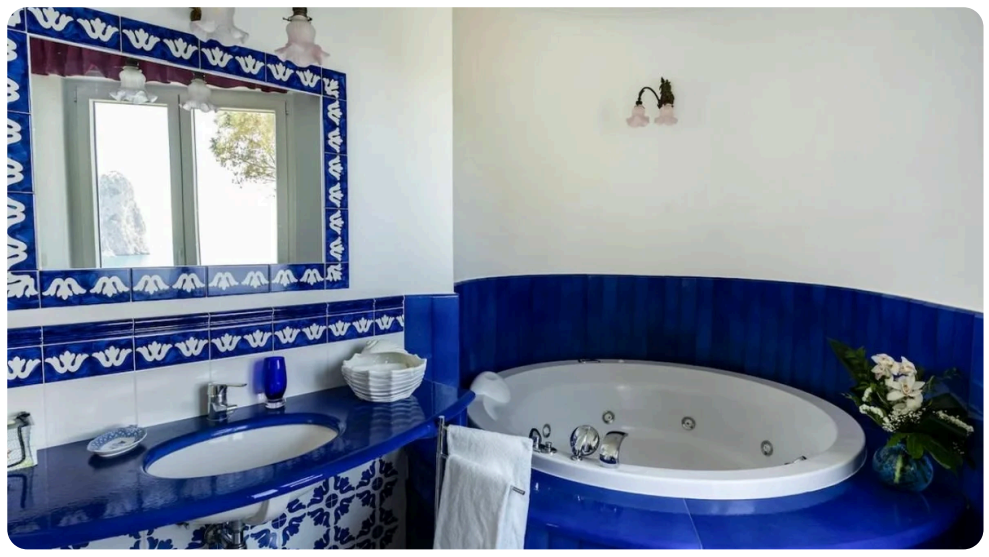

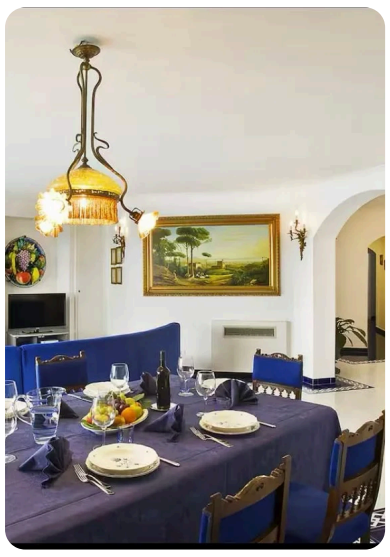













Gallery

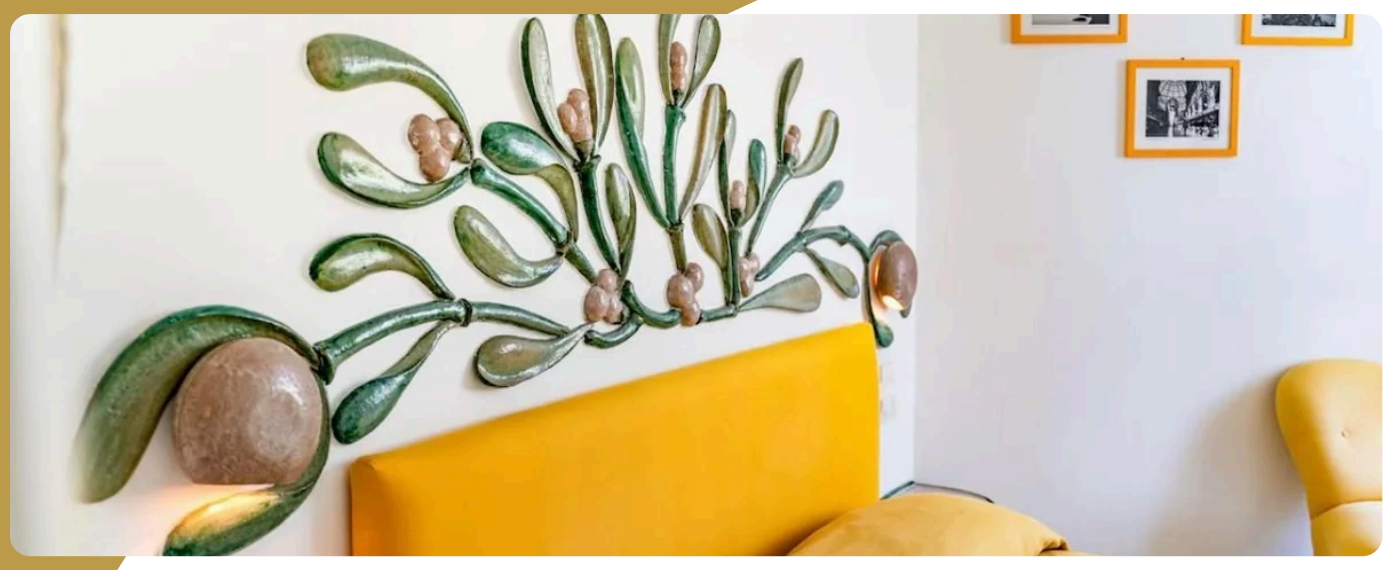







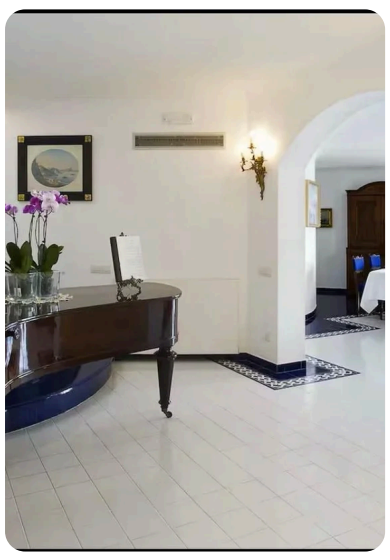



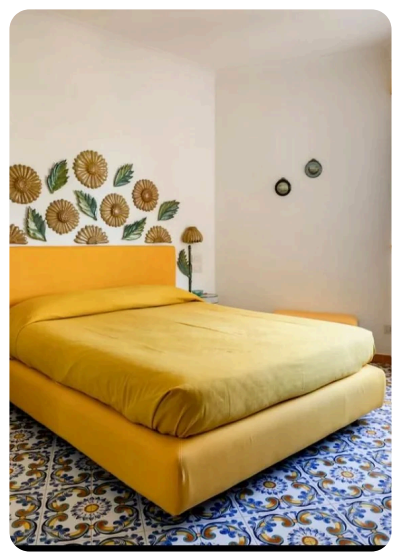







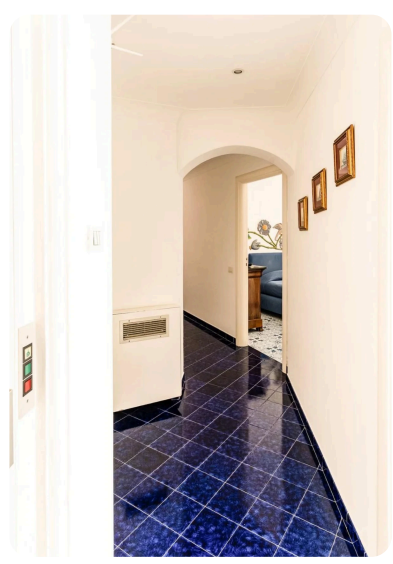

Gallery

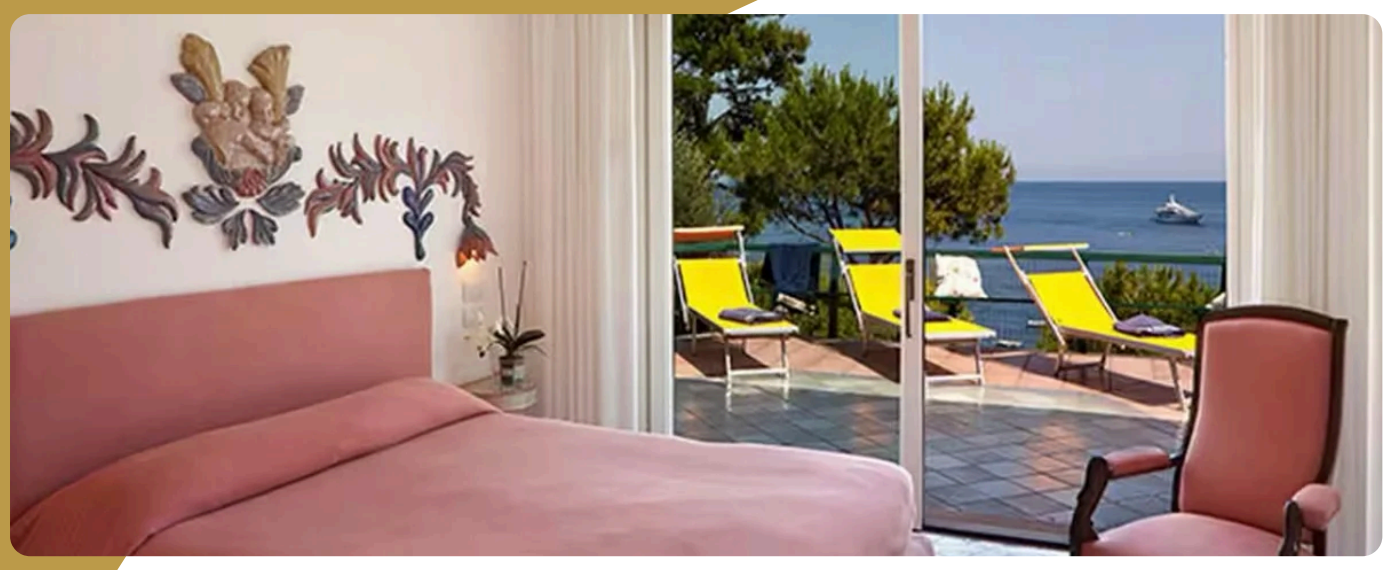


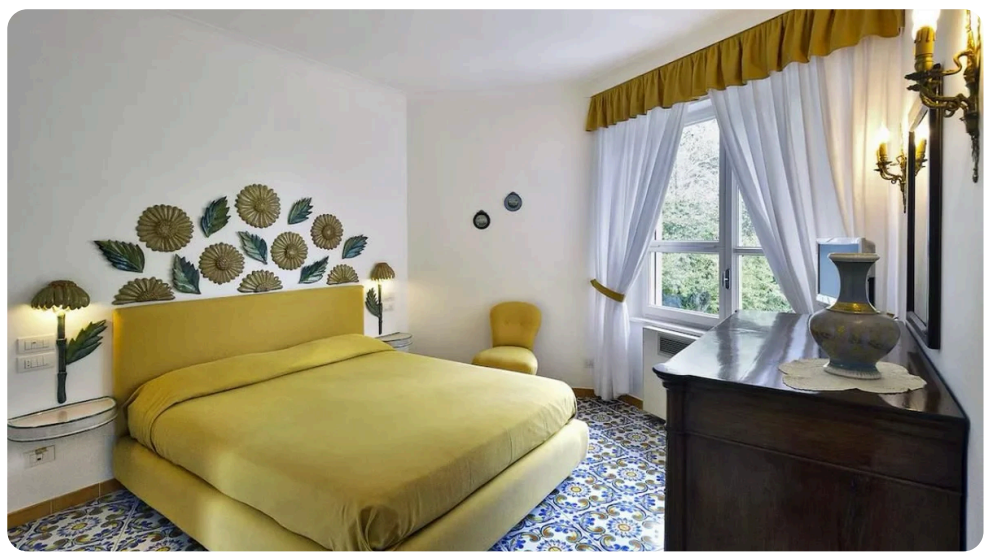






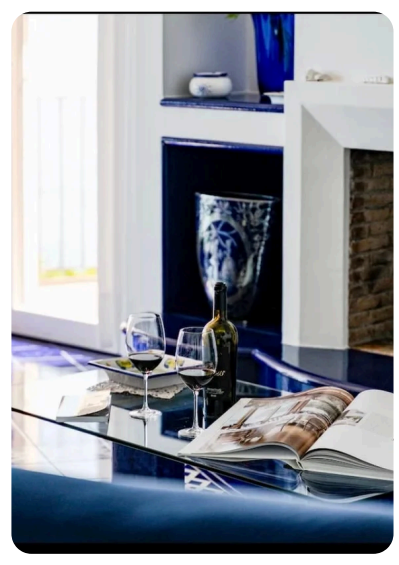

Gallery

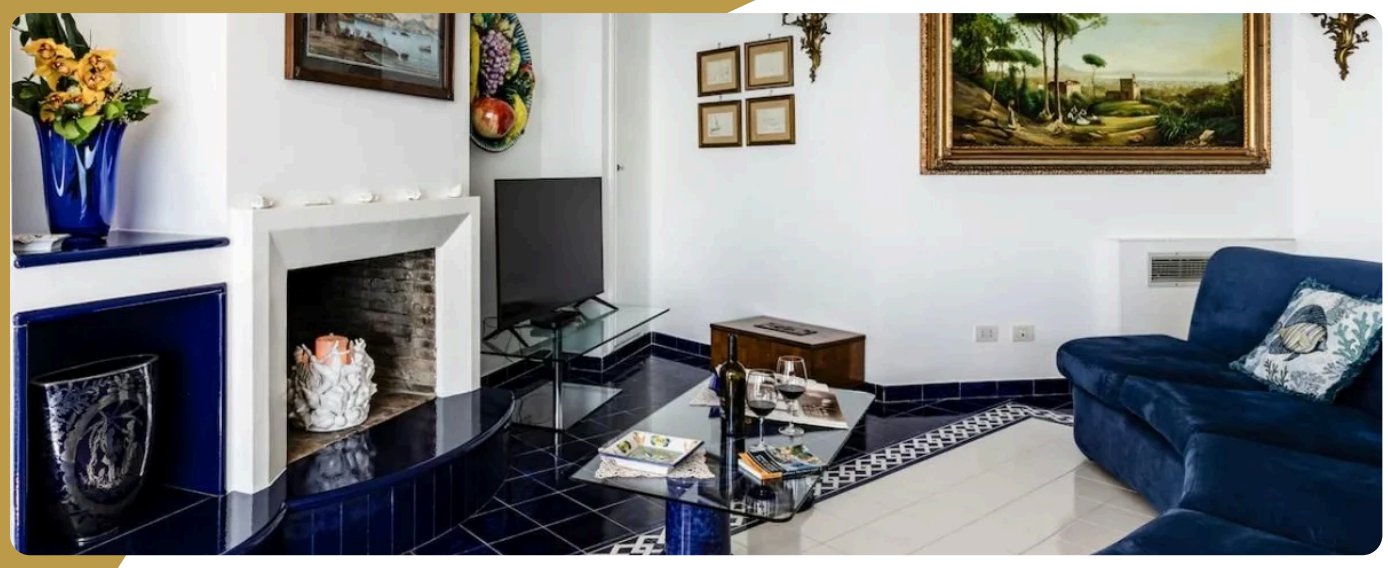

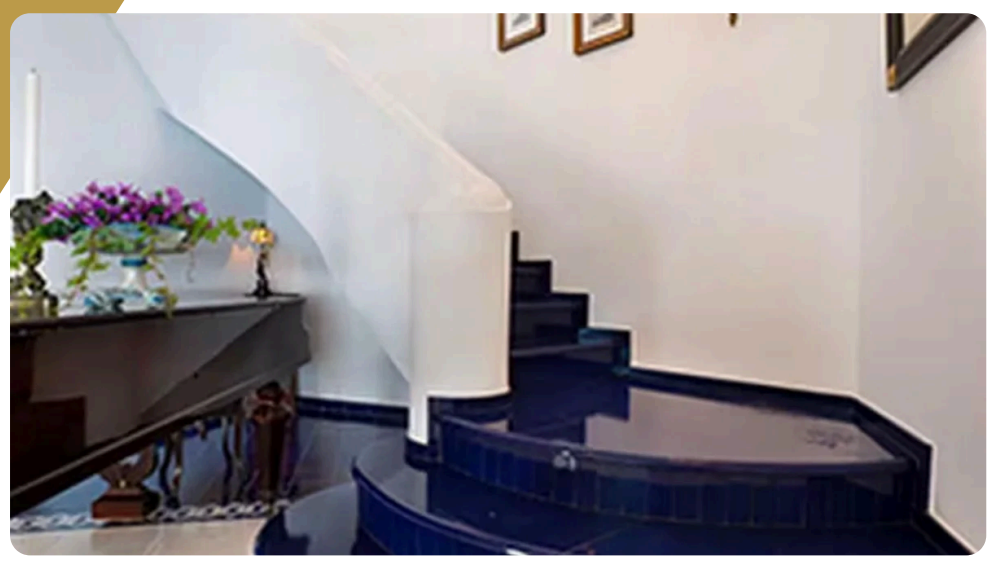


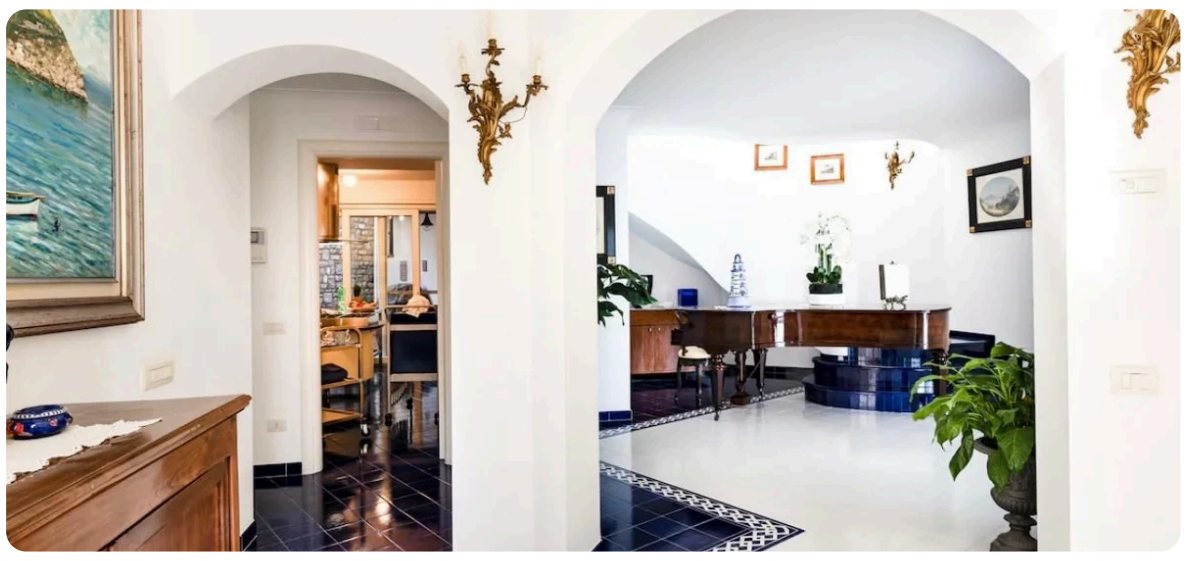
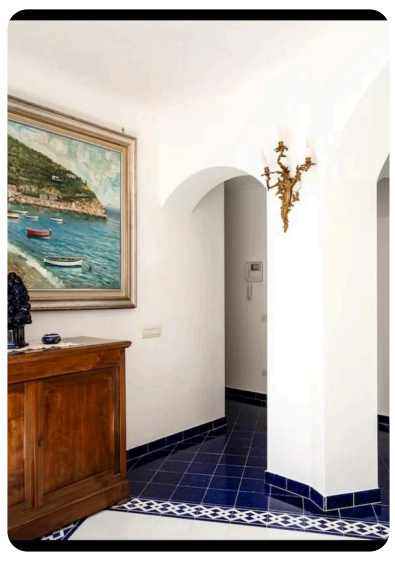
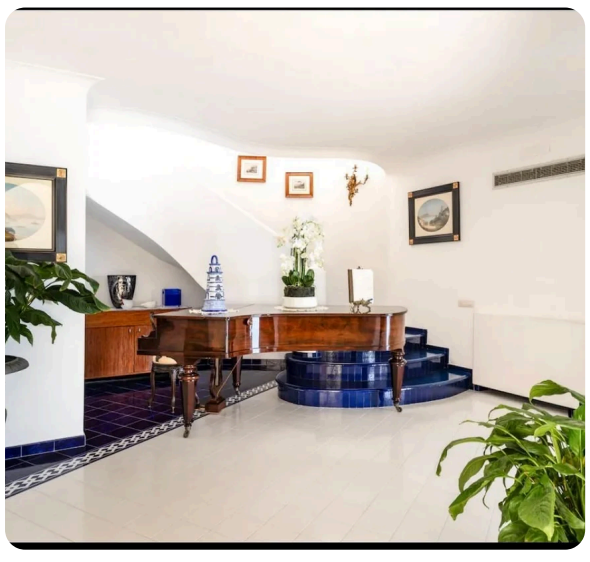
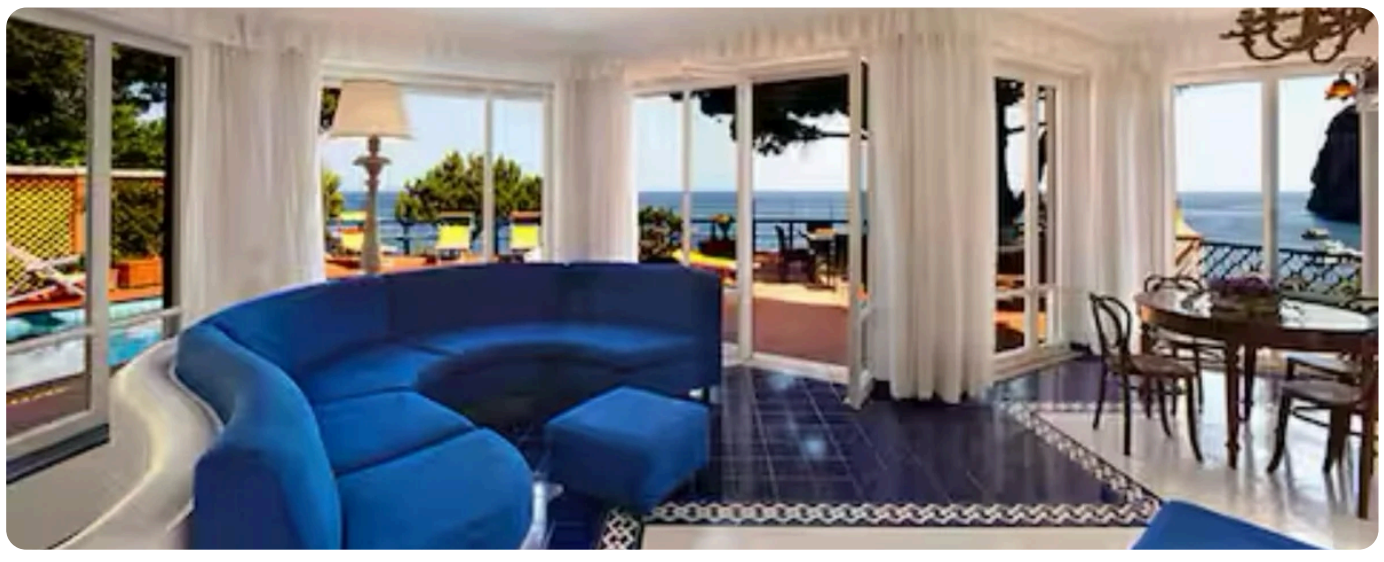
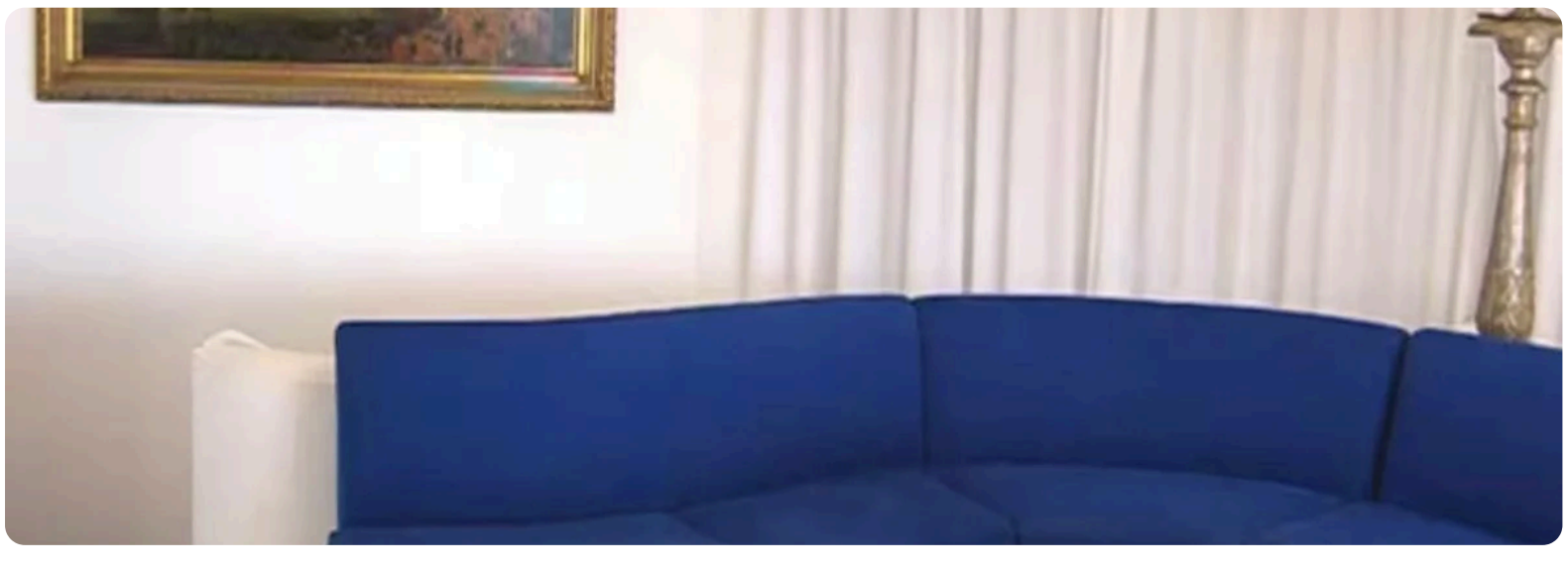
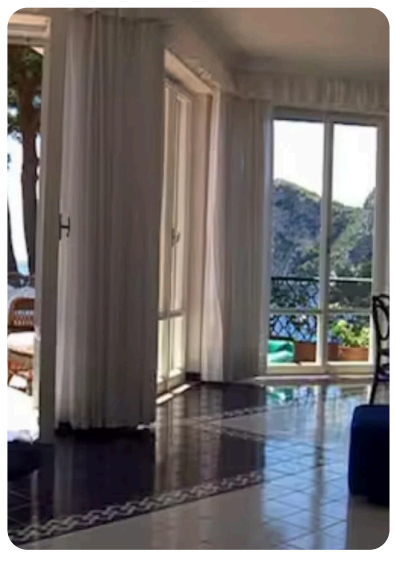

Gallery









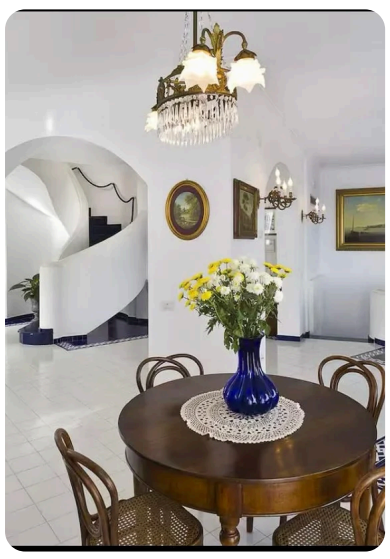

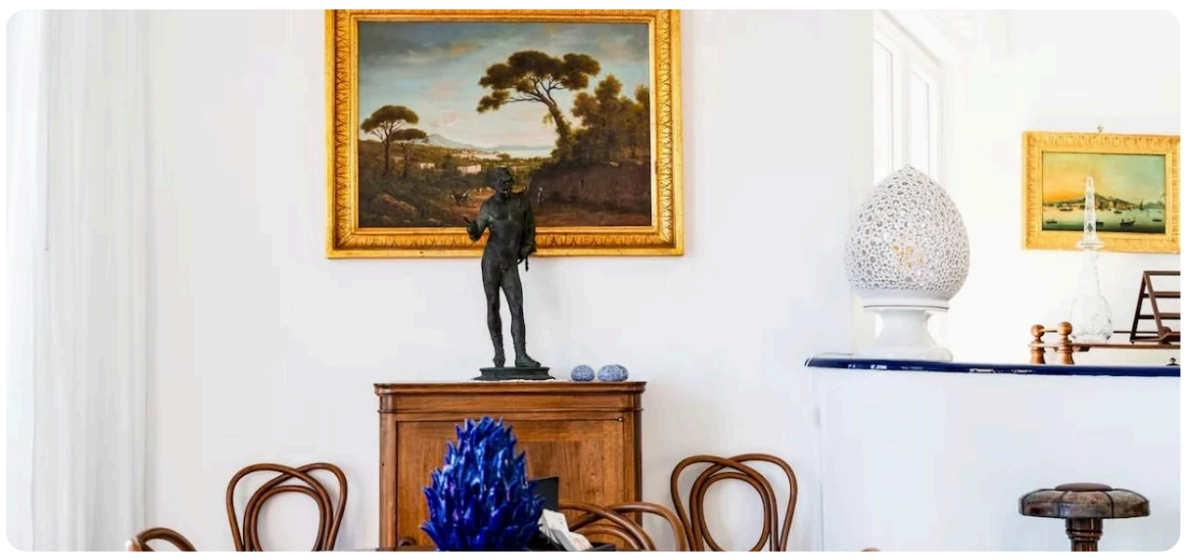



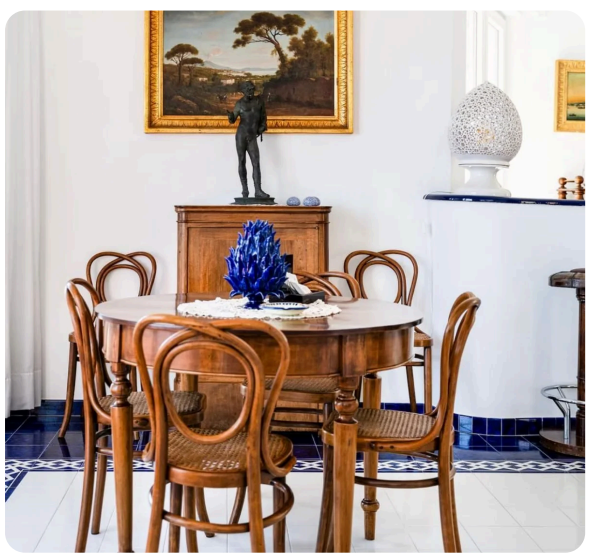



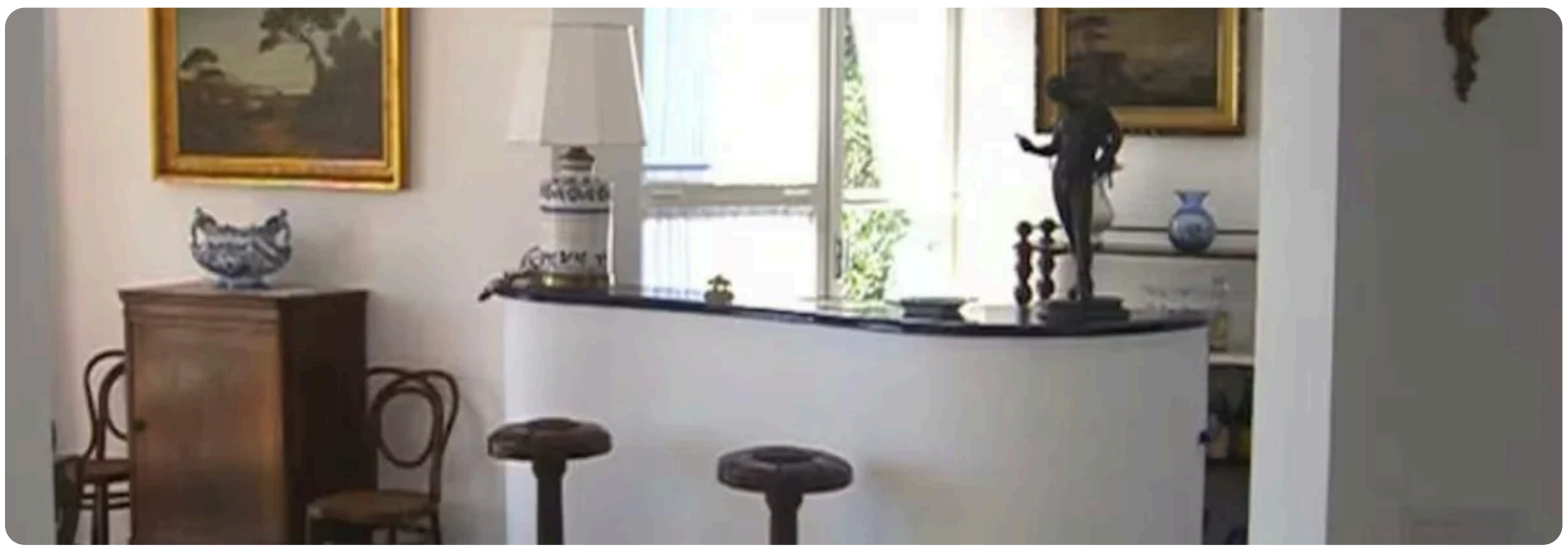



Gallery







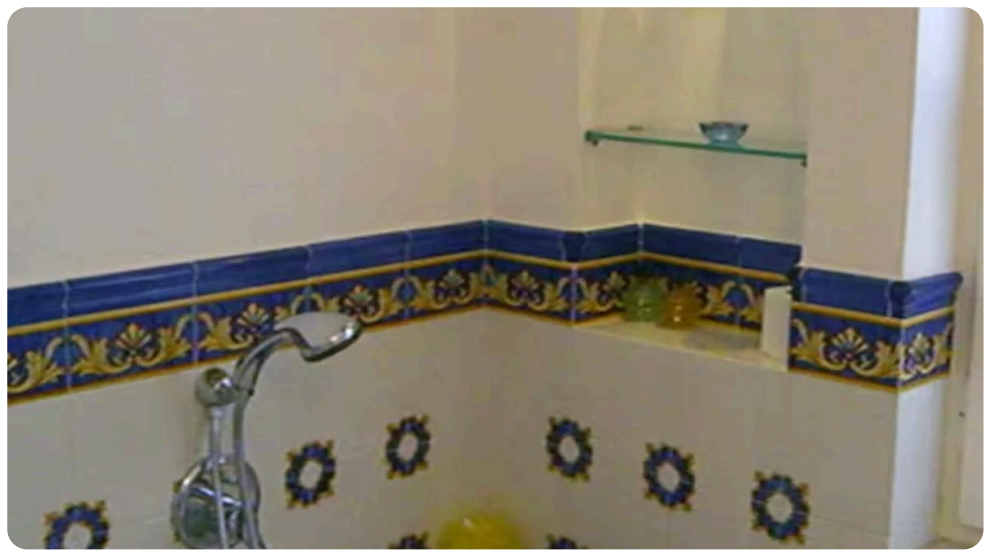









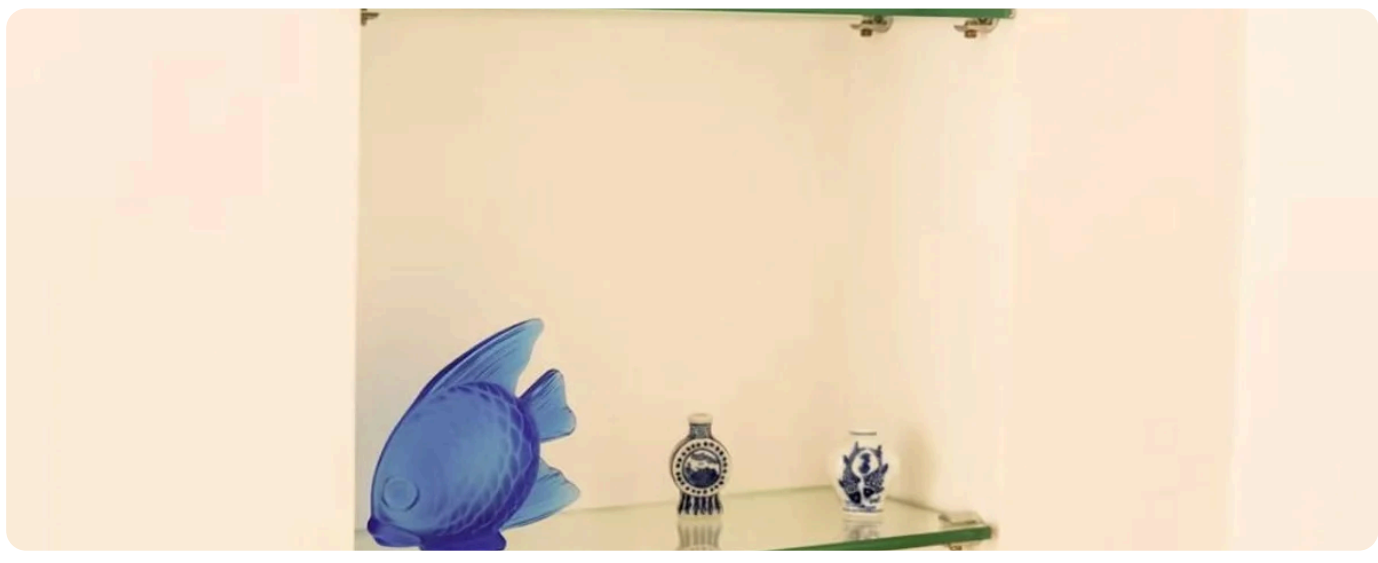

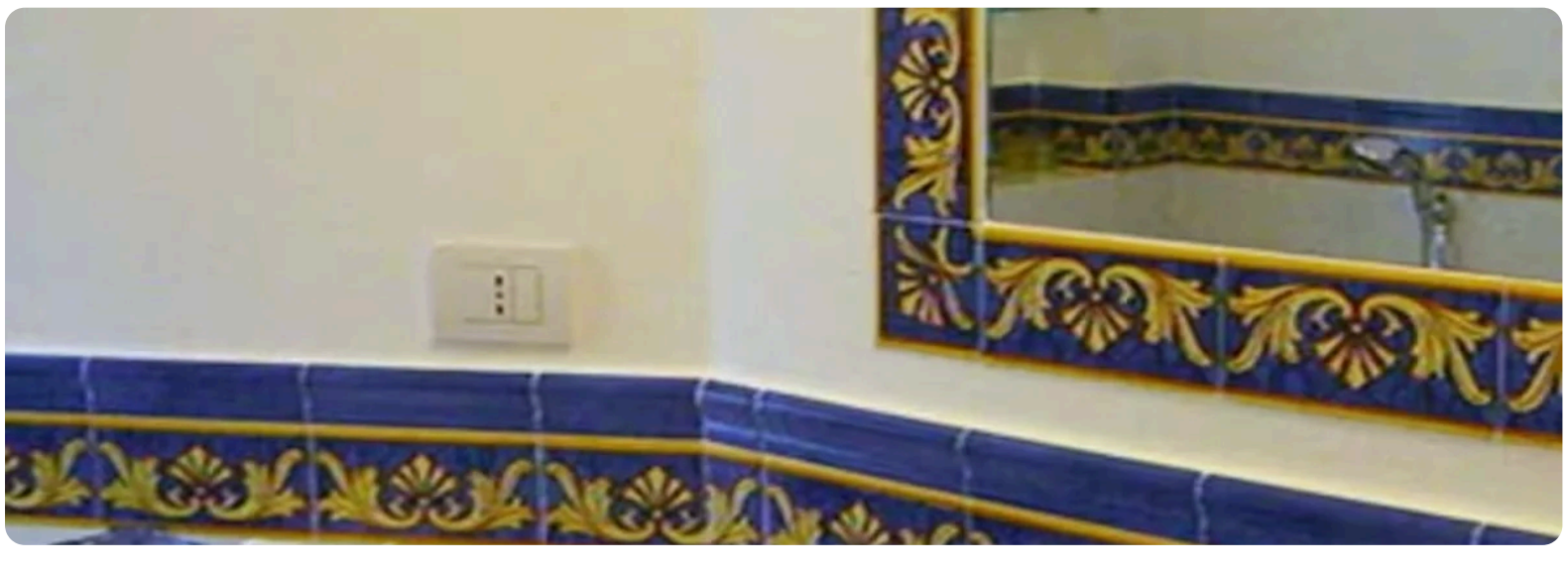

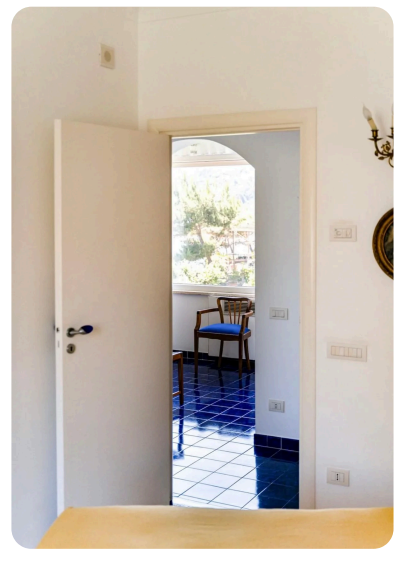

Gallery

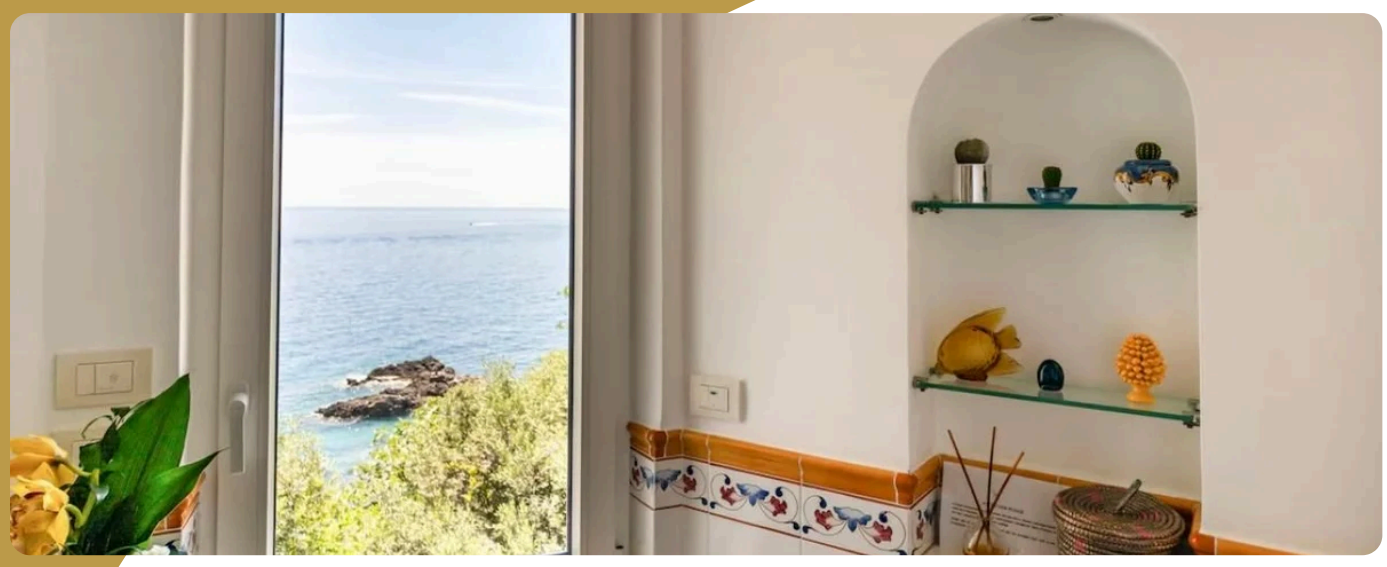







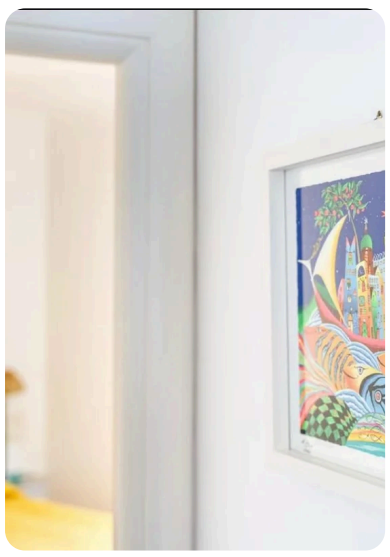

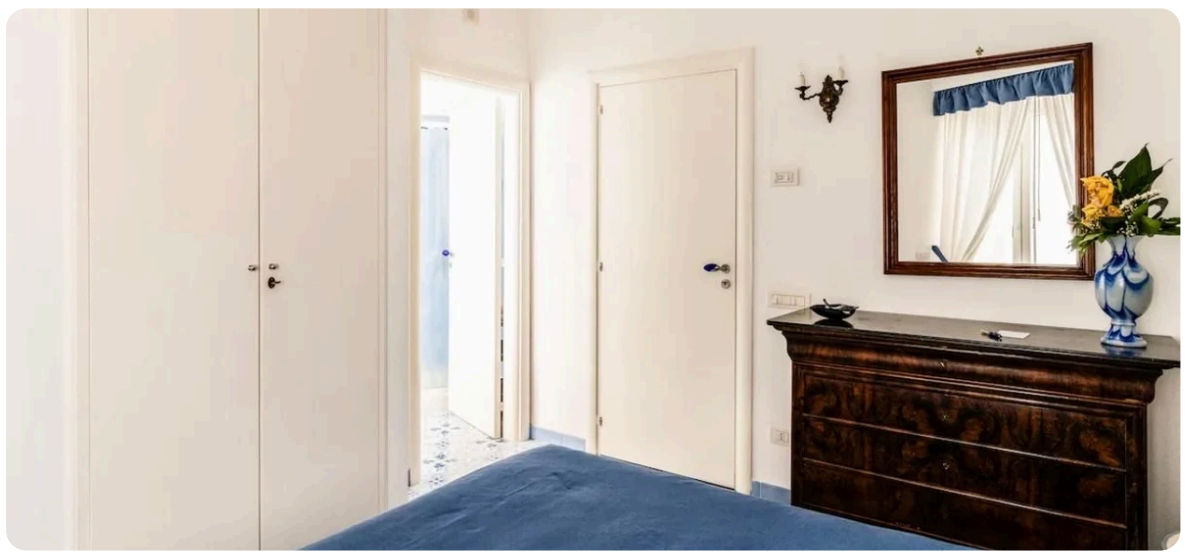







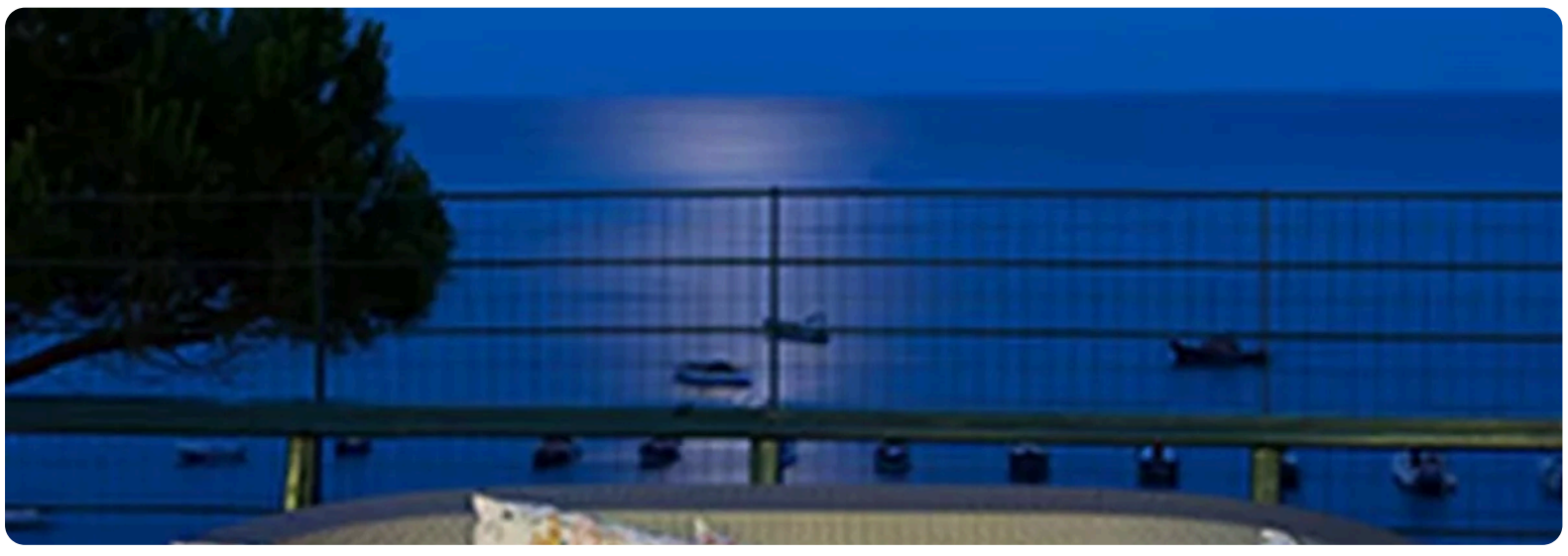

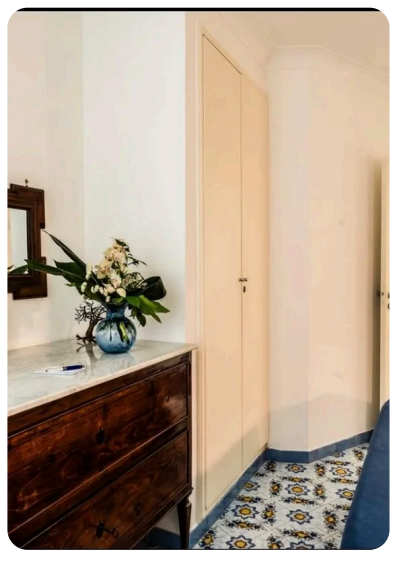

Gallery





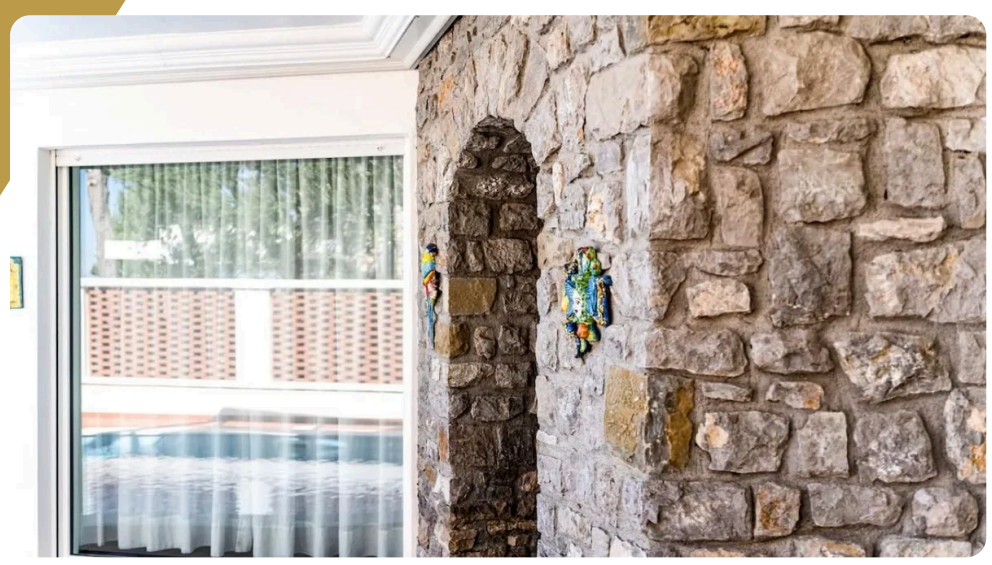



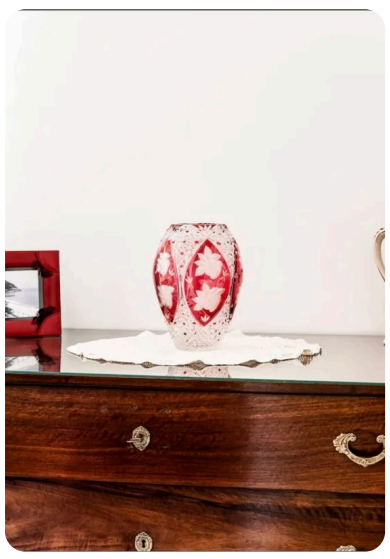



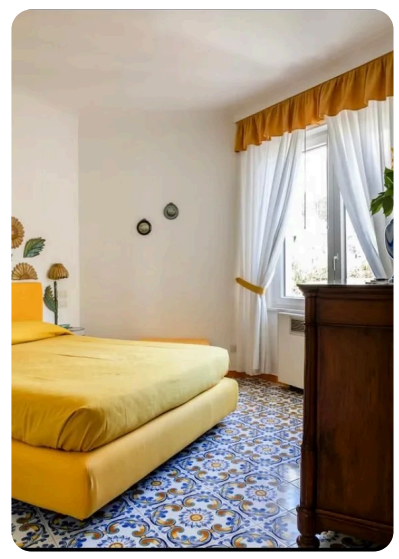



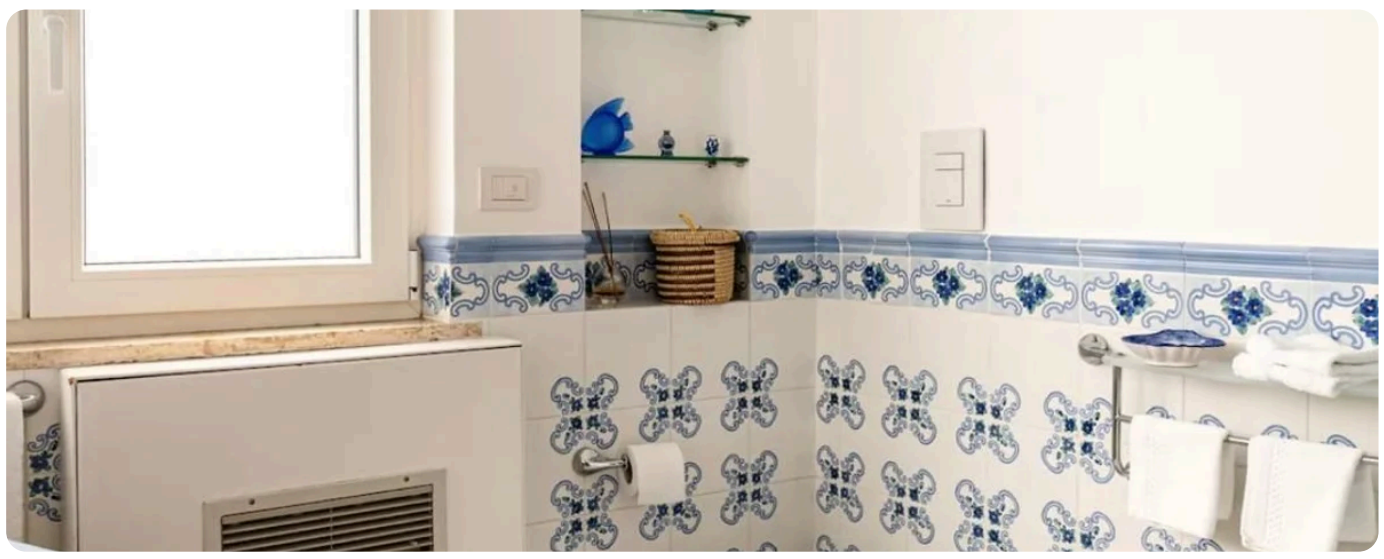



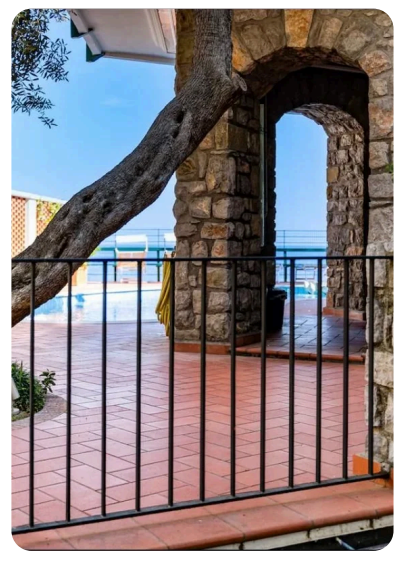

Gallery

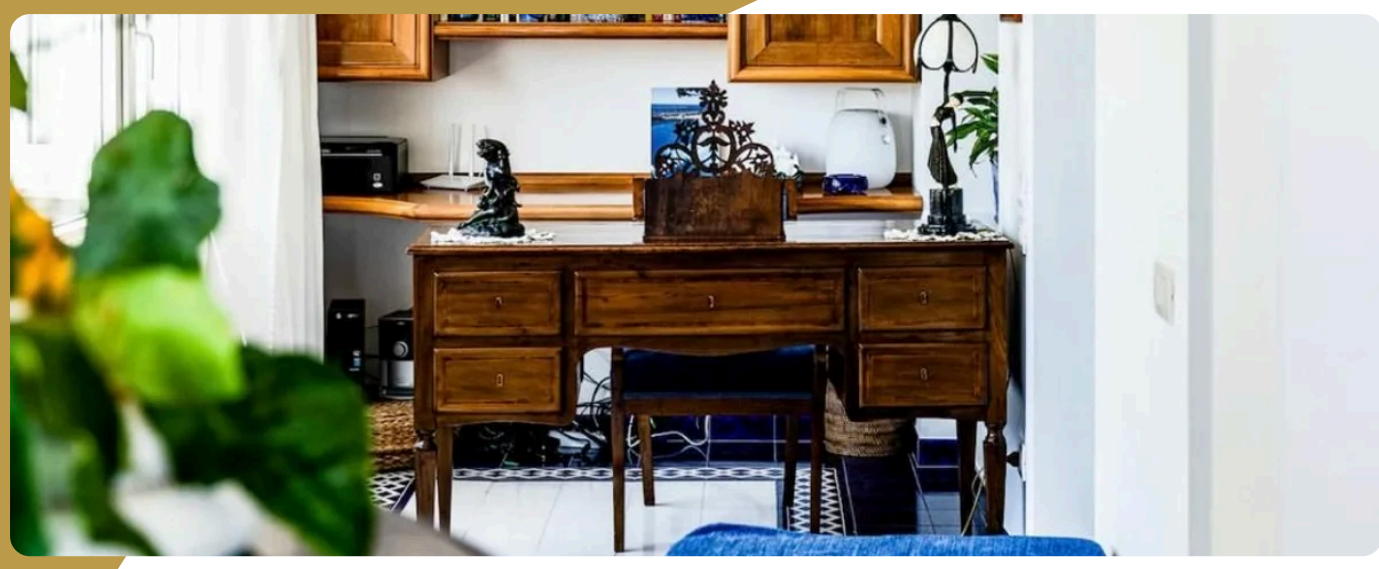



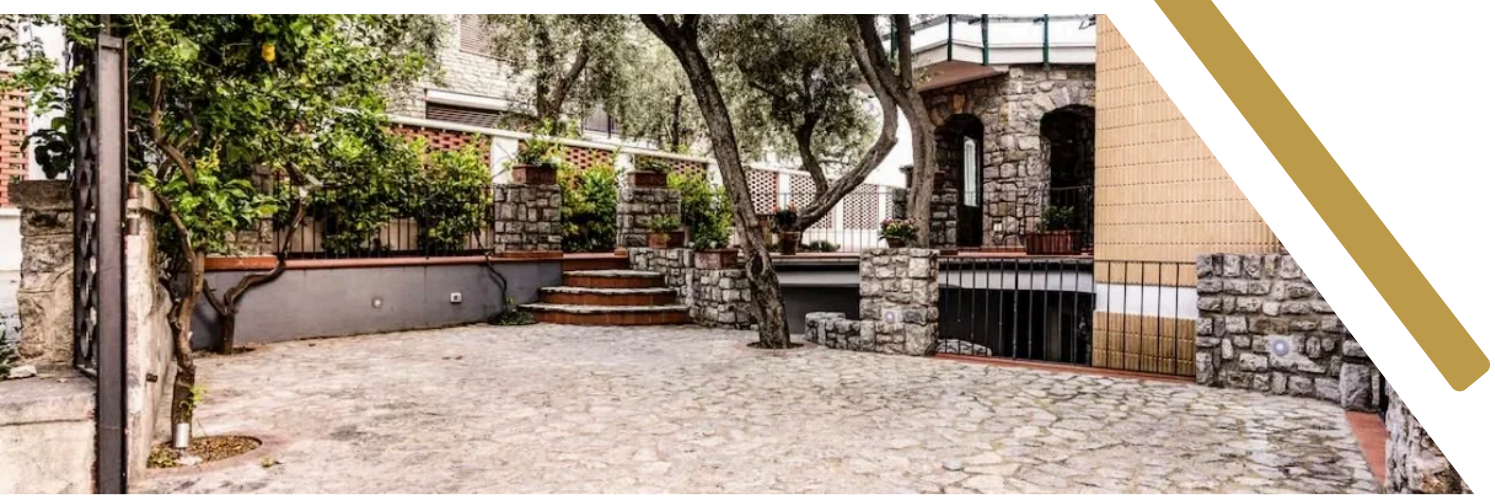

Description

Picture yourself on a private terrace overlooking the Mediterranean. The sea sparkles below your saltwater pool. This is Villa Licia in Massa Lubrense.

Seven bedrooms spread across three floors. Each has its own bathroom. Some feature hydromassage tubs. The master suite's tub is extra-large. Perfect for groups who value privacy.

Two living rooms mean space to spread out. One upstairs, one down. The kitchen has everything you'd expect, also an ice maker for those Aperol Spritzes.

What sets Villa Licia apart? Your own private path to the sea. No crowds. No strangers. Just you and the coastline.

The location works. Drive to Sorrento in minutes. Catch a boat to Capri. Explore Pompeii. Return to your pool and watch the sunset.

Need something? Your 24/7 concierge arranges everything. Private chefs. Yacht charters. Yoga instructors. They handle the details while you relax.

The villa sleeps 14 comfortably, with room for two more. Air conditioning throughout keeps everyone comfortable.

Private parking fits two cars. No hunting for spots after beach trips.

Rates start at €3,200 per night in low season with a 3-night minimum stay. Peak summer rates reach €4,500 per night with a 7-night minimum.

Guests	Bathrooms	Bedrooms
14	7	7

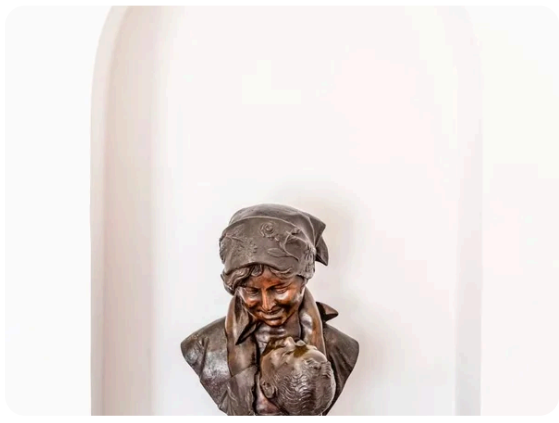

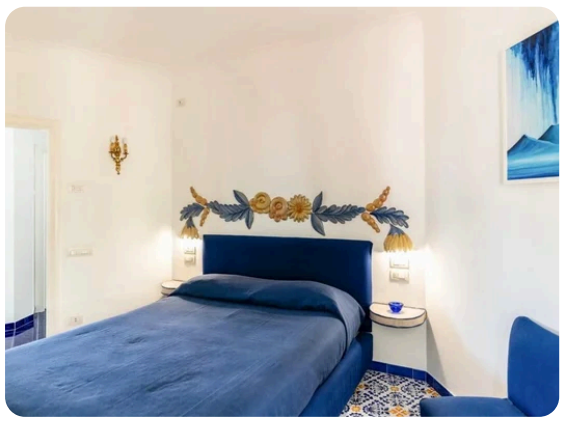



Bedrooms (7)

- **Double Bed**
  1 · 2 Guests
- **Double Bed**
  1 · 2 Guests
- **Double Bed**
  1 · 2 Guests
- **Double Bed**
  1 · 2 Guests
- **Double Bed**
  1 · 2 Guests
- **Double Bed**
  1 · 2 Guests
- **Double Bed**
  1 · 2 Guests











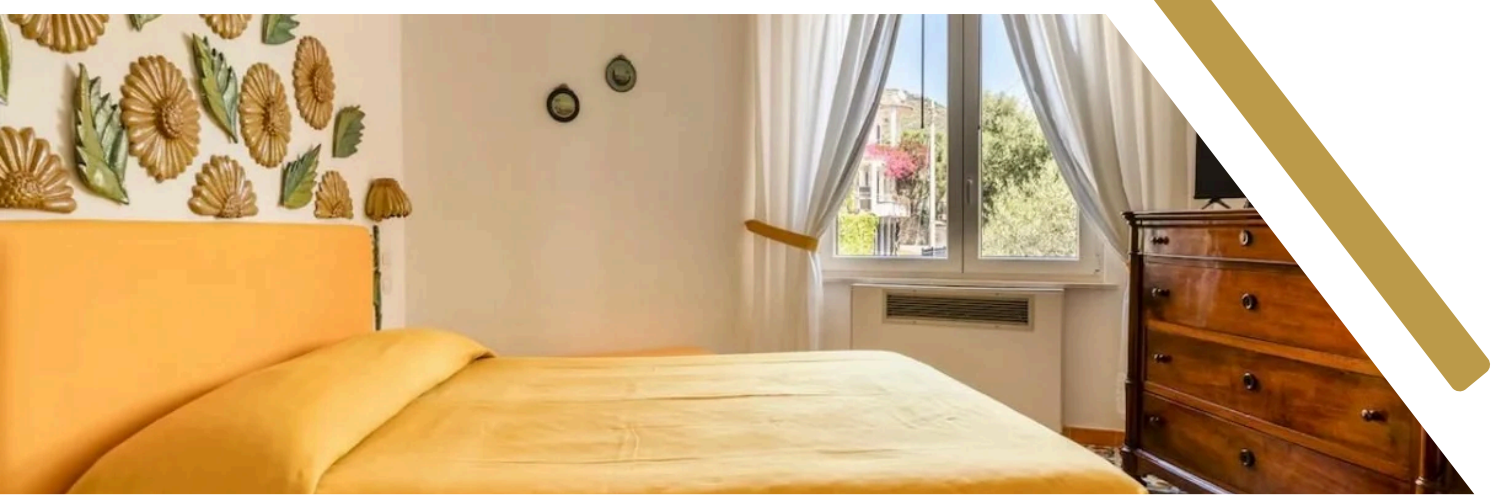

Amenities

Villa Licia

Most popular facilities

Ocean View
24/7 Concierge Services
Pool

Wi-Fi
Air Conditioning
Private Cooking
Yacht Charter
Housekeeper
Waiter
Gardener

Villa Licia Location

Location:

Massa Lubrense, The Amalfi Coast

Nearby Attractions:

Baia di Ieranto, Punta Campanella, Fiordo di Crapolla

