Villa Immenso

Casa de Campo, La Romana

Gallery

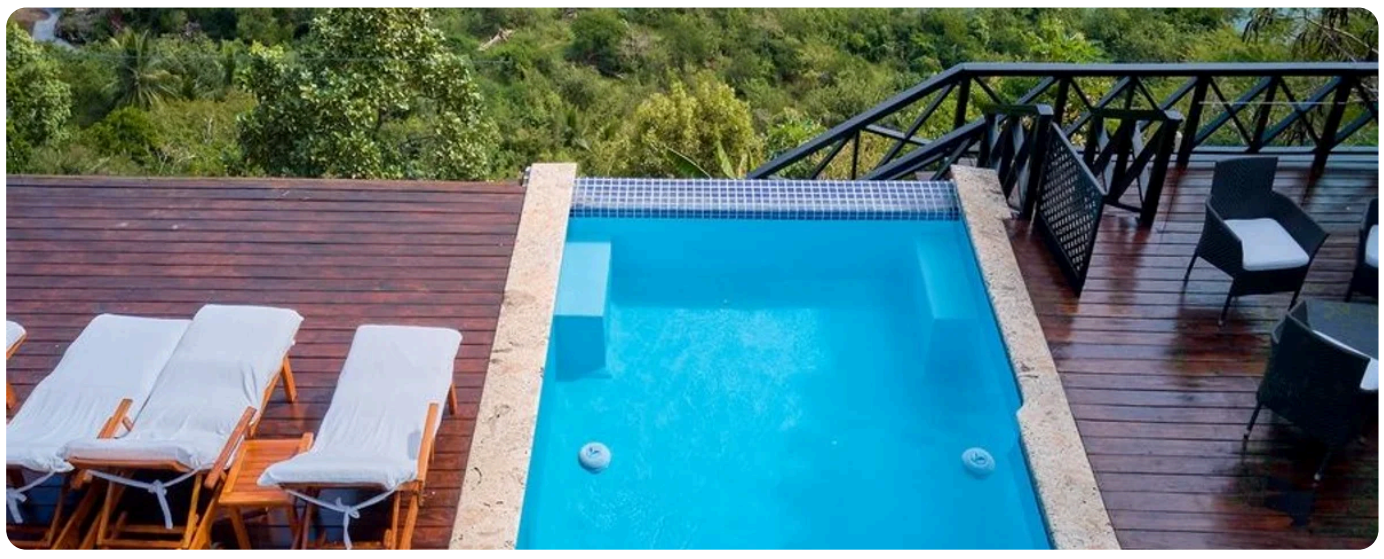

Gallery

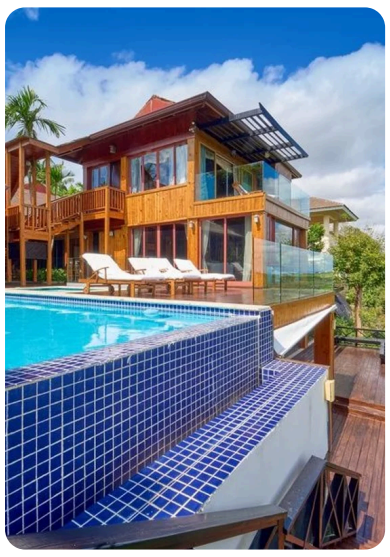

Gallery

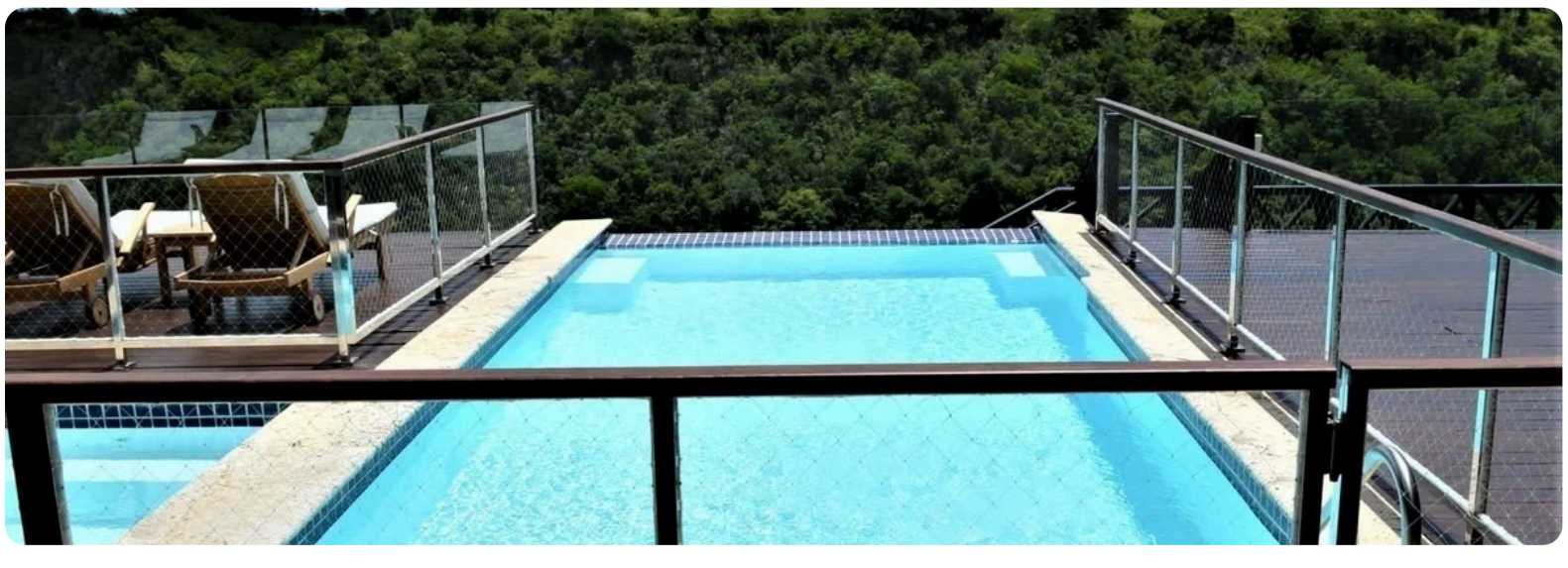
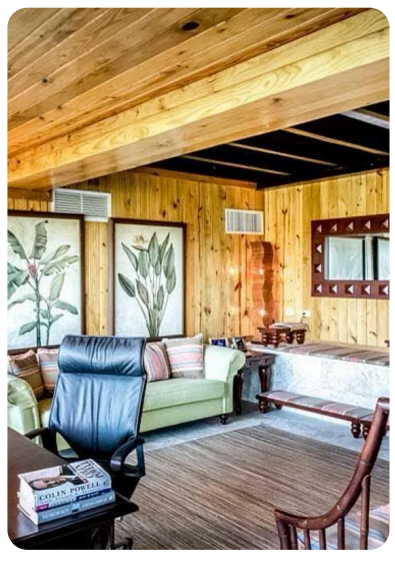

Gallery

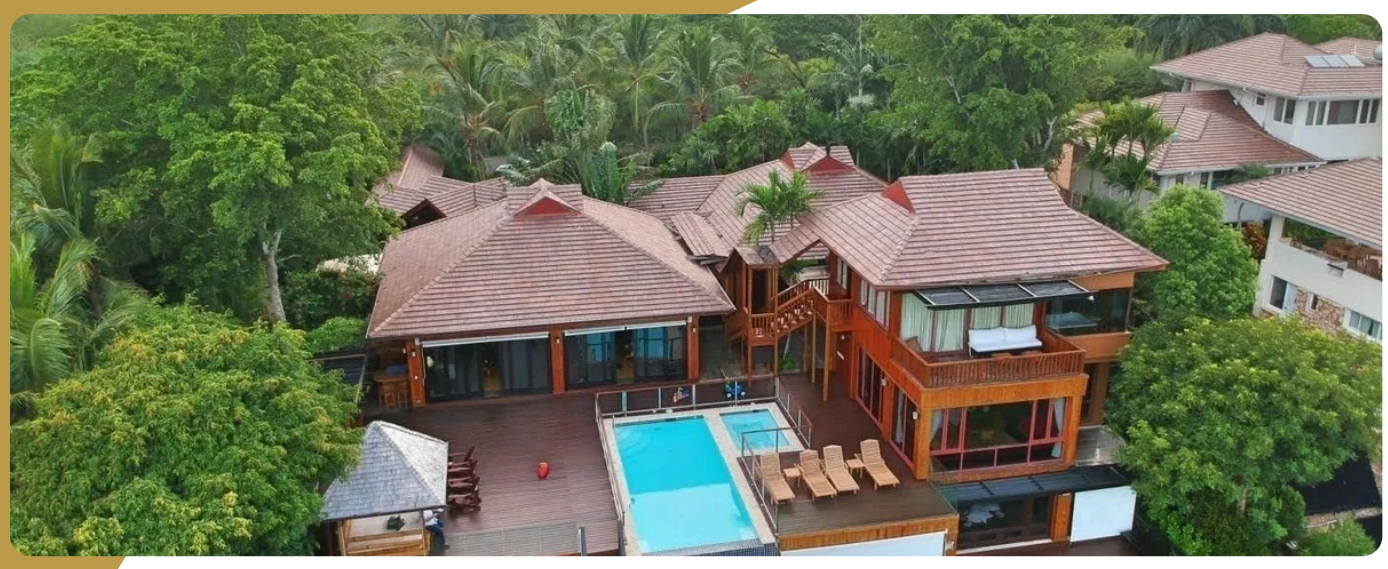

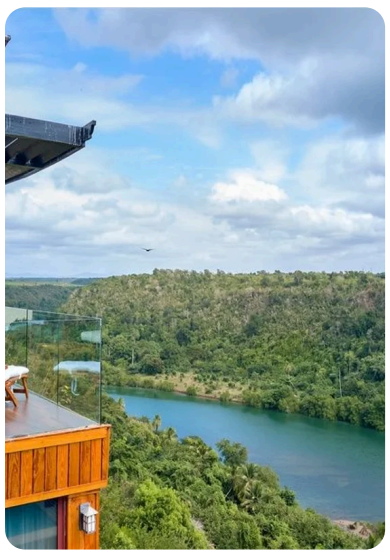

Description

Perched above the winding Rio Chavón, Villa Immenso commands breathtaking views of emerald waters and pristine jungle. This five-bedroom sanctuary sleeps twelve guests across multiple pavilions connected by wooden walkways.

Wake to river views from four-poster beds draped in white linen. Step onto private terraces. Watch toucans dart between palms. The main pavilion soars with cathedral ceilings and walls of glass that blur indoor and outdoor living. Local artwork and vibrant textiles celebrate Dominican culture throughout.

Two swimming pools cascade toward the river below. The infinity edge creates that perfect photo moment. Lounge on the sun deck. Dine al fresco as the sun sets behind the jungle canopy. Your dedicated staff handles every detail from 8am to midnight: housekeeper, cook, waiter, and gardener ensure seamless days. Need a midnight snack? Your 24/7 concierge arranges everything.

Each bedroom offers air conditioning and river views. The master sui...

Guests	Bathrooms	Bedrooms
12	*5.5*	*5*

Bedrooms (5)

King Bed
1 · 2 Guests

King Bed
1 · 2 Guests

king Bed
1 · 2 Guests

Queen Bed
1 · 2 Guests

Queen Beds
2 · 2 Guests

Staff (3)

Butler

Housekeeper

Cook

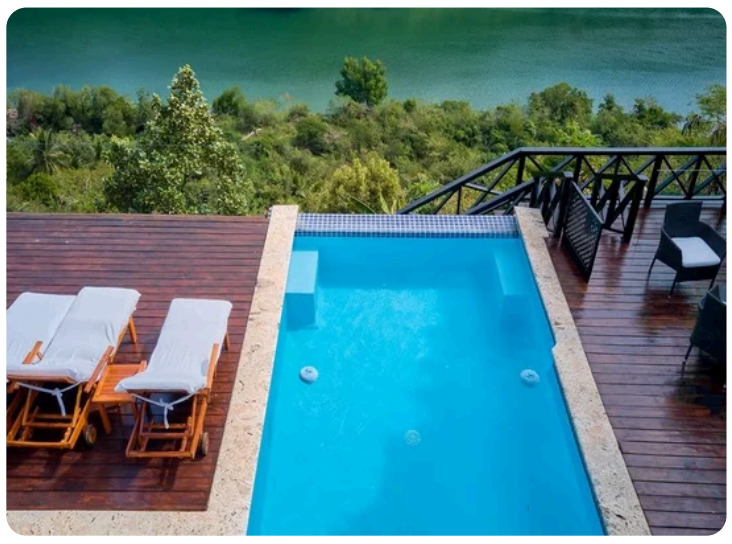

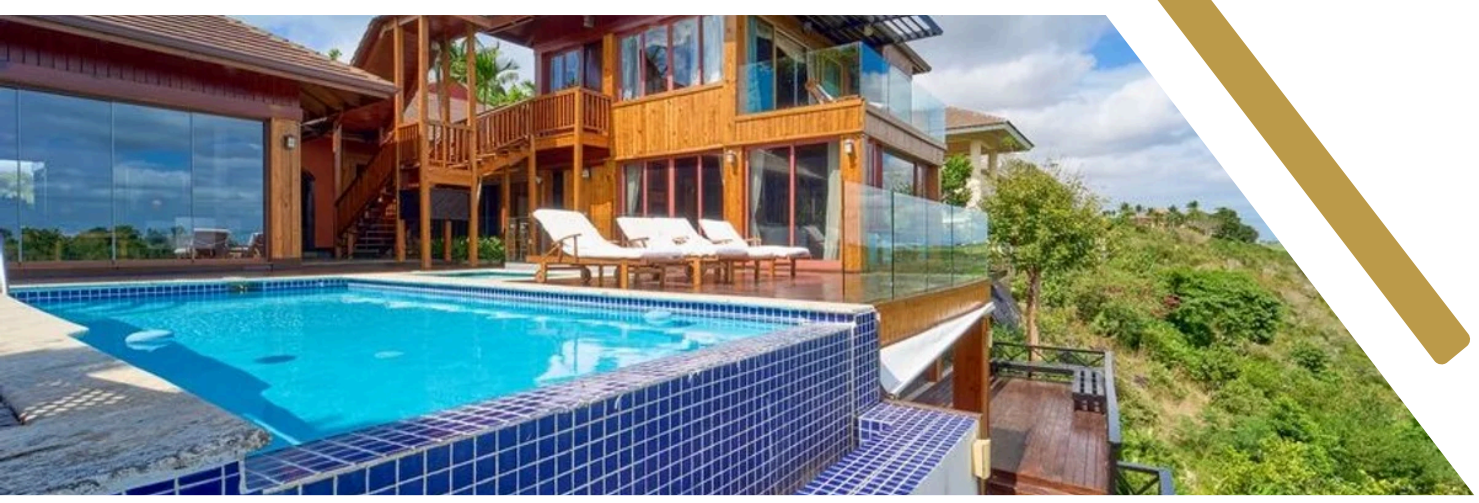

Amenities

Villa Immenso

Most popular facilities

Rio View | 24/7 Concierge Services | Pool

General

- Gated Community
- Air Conditioning
- Pool
- Wifi
- Staff
- House Staff

Kitchen

- Fully Equipped Kitchen
- Stove Top Burners
- Oven
- Refrigerator
- Coffee Maker
- Dish Washer
- Cooking Utensils
- Freezer
- Dining Area

Indoor Features

- Washer/Dryer
- Bed Linens
- Pool/Beach Towels
- Toiletries
- Safe
- Breakfast Bar
- Hair Dryer

Outdoor Features

- Garden
- Parking
- Outdoor Grill
- Dining Table
- Lounging Area
- Poolside Lounge Chairs
- Terrace
- Private Pool

Add On

- Tennis
- Scuba Diving
- Fishing
- Golf
- Horseback Riding
- Swimming
- Eco Tourism
- Snorkeling
- Yoga/Pilates
- Padel
- Shooting
- Rental Golf Cart
- Yacht Rental
- Cars Rental
- Private Tours and Activities
- Helicopters
- Events
- Private Events
- Dinner Show

Villa Immenso Location

Location:

Casa de Campo, La Romana

Nearby Attractions:

La Marina, Altos de Chavón, Golf Club