Villa Dania

Casa de Campo, La Romana

Gallery

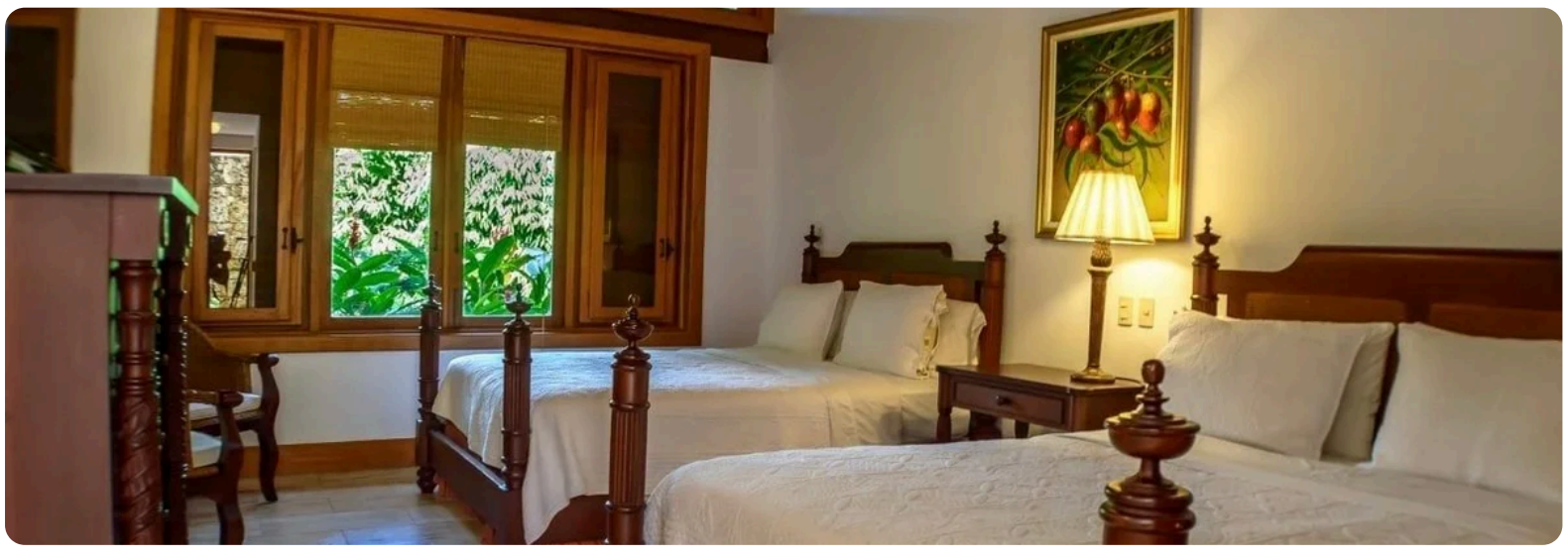
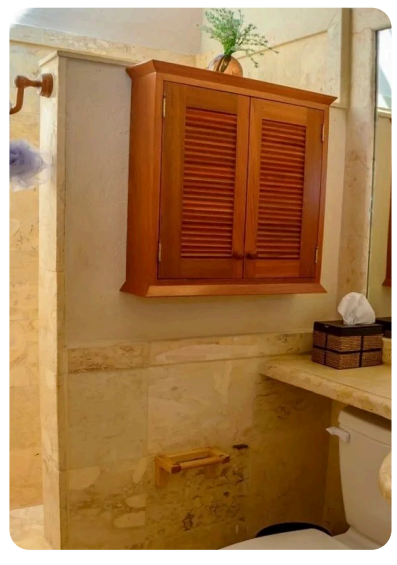

Gallery

Gallery

Description

Picture yourself waking up to garden views in Casa de Campo's most coveted neighborhood. Villa Dania sleeps 10 across five bedrooms, each designed for comfort and privacy.

The heart of this home? A sprawling outdoor living space where covered dining areas flow into open-air lounges. Your private pool sparkles under Dominican sun while the jacuzzi bubbles nearby. Multiple gazebos dot the property, perfect for morning coffee or evening cocktails.

Inside, warm wood meets cool stone. The kitchen opens to living spaces filled with local art. A dedicated media room waits for movie nights. Every bathroom features natural stone finishes and modern fixtures.

Your dedicated staff handles everything. The cook prepares local specialties. The housekeeper maintains perfection. The waiter serves poolside lunches. They're here daily from 8am to midnight, plus 24/7 concierge for anything else.

Two golf carts come with your stay: a six-seater and four-seater for exploring

Guests	Bathrooms	Bedrooms
10	*6*	*5*

Bedrooms (5)

King Bed
1 · 2 Guests

Queen Bed
2 · 2 Guests

Queen Bed
2 · 2 Guests

Queen Bed
2 · 2 Guests

Full Bed
2 · 2 Guests

Staff (2)

Housekeeper

Cook

Amenities

Villa Dania

Most popular facilities

- Garden View
- 24/7 Concierge Services
- Pool
- Jacuzzi

General

- Gated Community
- Air Conditioning
- Pool
- Hot Tub
- Wifi
- Staff
- House Staff

Kitchen

- Fully Equipped Kitchen
- Stove Top Burners
- Oven
- Refrigerator
- Coffee Maker
- Dish Washer
- Cooking Utensils
- Freezer
- Dining Area

Indoor Features

- Washer/Dryer
- Bed Linens
- Pool/Beach Towels
- Toiletries
- Safe
- Breakfast Bar
- Hair Dryer

Outdoor Features

- Garden
- Parking
- Outdoor Grill
- Dining Table
- Lounging Area
- Poolside Lounge Chairs
- Terrace
- Private Pool

Add On

- Tennis
- Scuba Diving
- Fishing
- Golf
- Horseback Riding
- Swimming
- Eco Tourism
- Snorkeling
- Yoga/Pilates
- Padel
- Shooting
- Rental Golf Cart
- Yacht Rental
- Cars Rental
- Private Tours and Activities
- Helicopters
- Events
- Private Events
- Dinner Show

Villa Dania Location

Location:

Casa de Campo, La Romana

Nearby Attractions:

La Marina, Altos de Chavón, Golf Club