Villa Daila

Casa de Campo, La Romana

Gallery

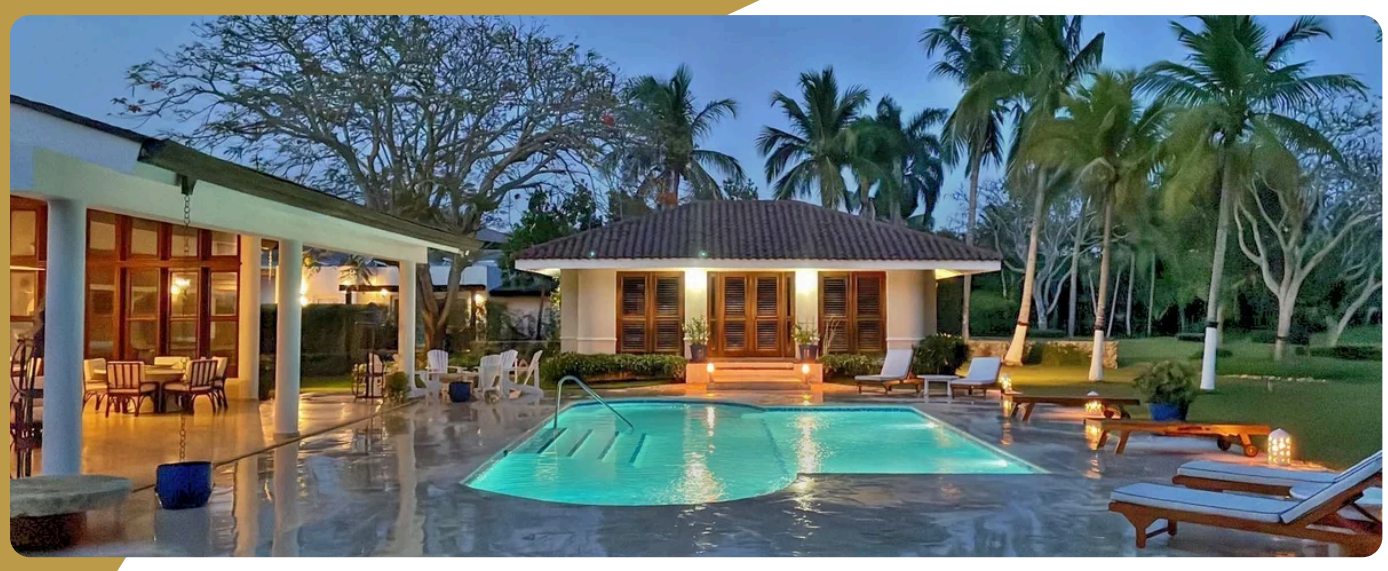

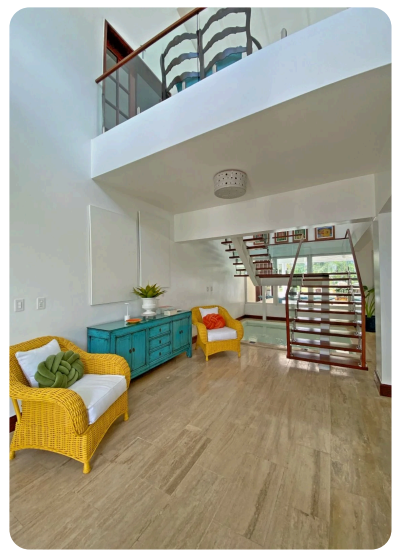
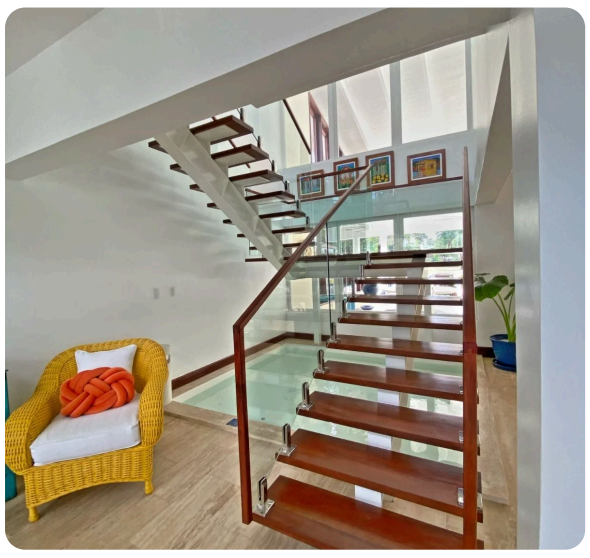

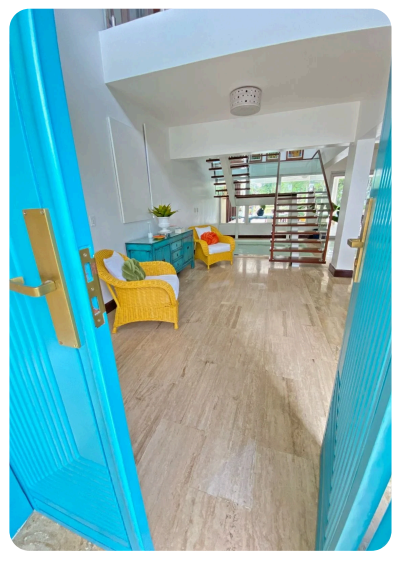

Gallery

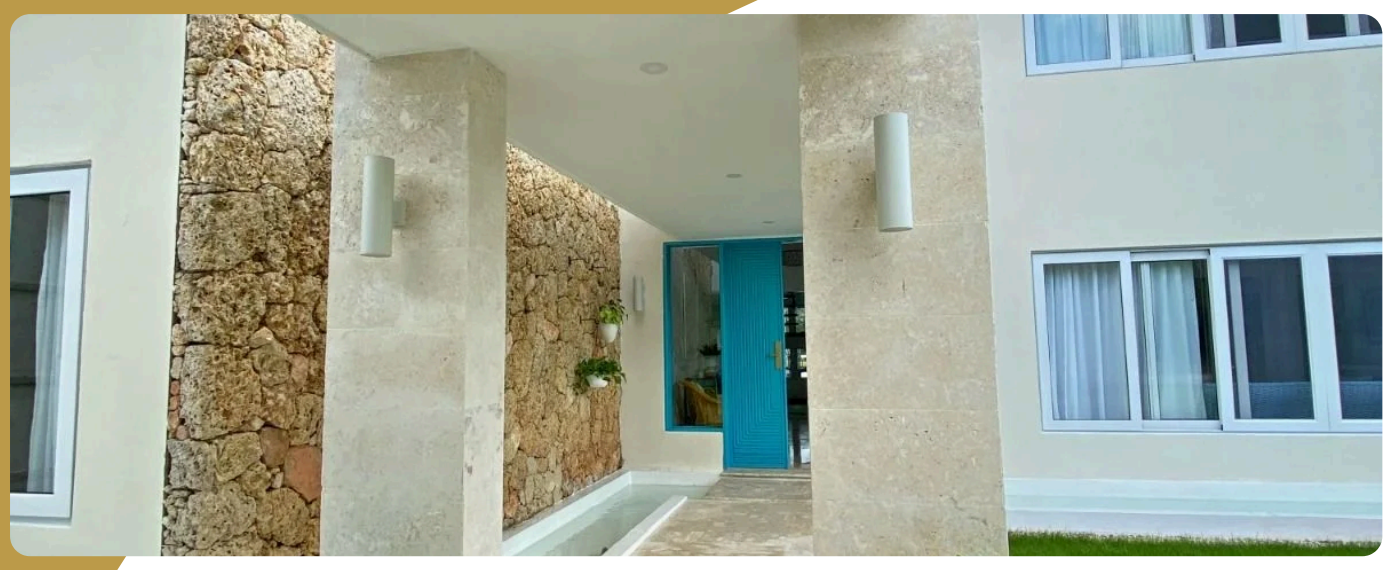

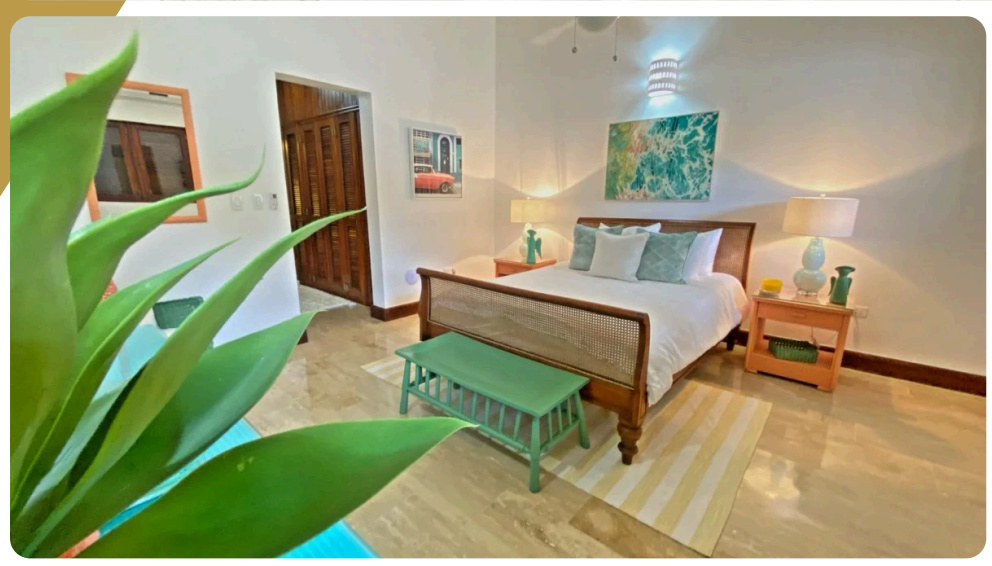

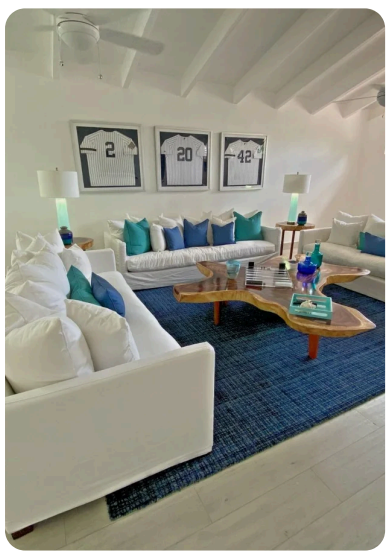

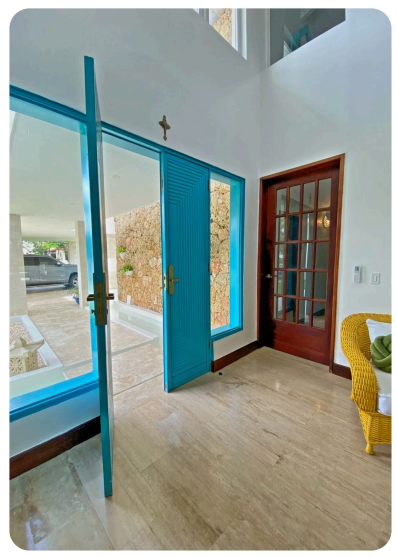

Gallery

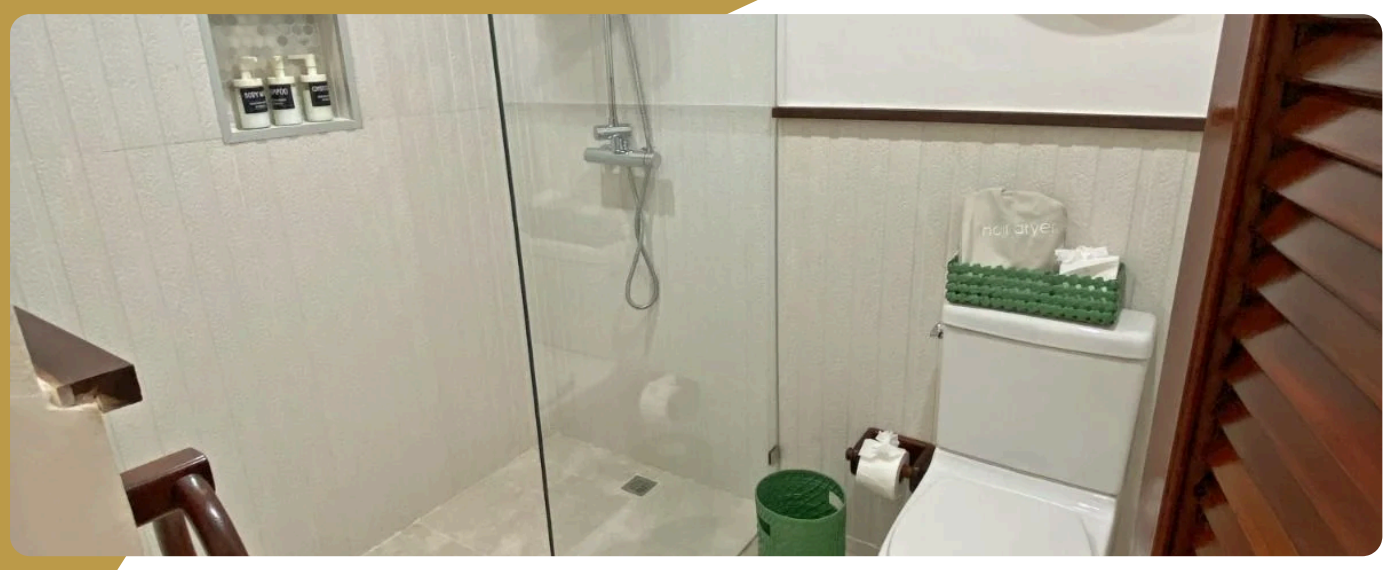

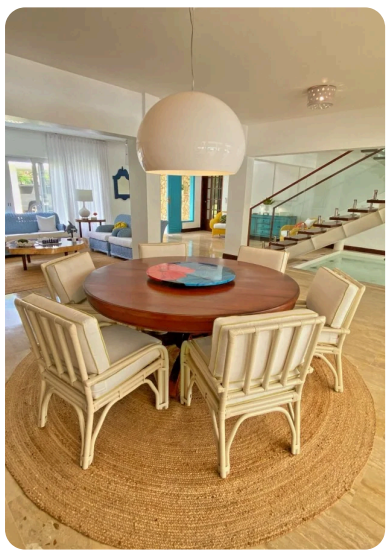

Description

Picture yourself stepping through turquoise doors into a world where Caribbean elegance meets modern comfort. Villa Daila sits in Casa de Campo's exclusive Barranca Oeste, welcoming up to 16 guests into its thoughtfully designed spaces.

Seven bedrooms spread across this tropical sanctuary, each with its own personality. From four-poster beds draped in crisp linens to rooms with playful wicker furniture in sea-glass greens and ocean blues. Eight bathrooms feature rain showers behind glass walls and modern fixtures that sparkle in the natural light.

The heart of the home flows seamlessly from indoor to outdoor living. Gather around the round dining table beneath a dramatic dome pendant light. Sink into plush sofas in the living areas where exposed beams frame cathedral ceilings. Step outside to find your private pool surrounded by manicured tropical gardens, your own slice of Caribbean paradise.

Your dedicated staff handles every detail from 8 AM to midnight. A...

Guests	Bathrooms	Bedrooms
16	*8*	*7*

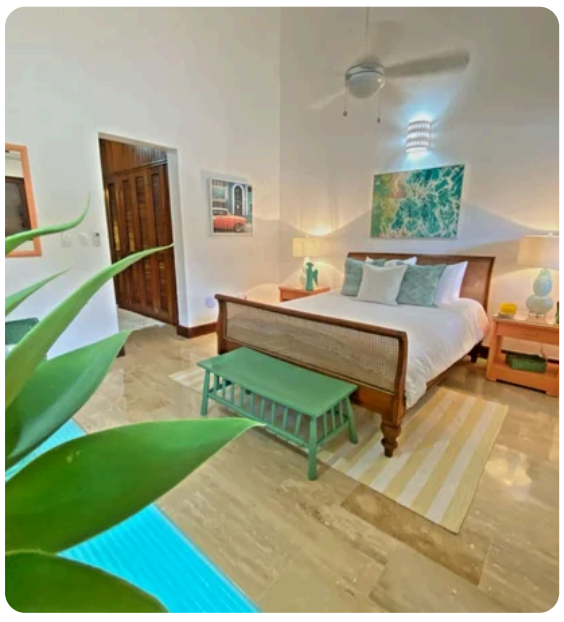

Bedrooms (7)

King Bed
1 · 2 Guests

King Bed
1 · 2 Guests

Double Bed
1 · 2 Guests

Double Bed
1 · 2 Guests

Double Bed
1 · 2 Guests

Double Bed & Single
2 · 3 Guests

Double Bed & Single
2 · 3 Guests

Staff (4)

Butler

Housekeeper

Cook

Waiter

Amenities

Villa Daila

Most popular facilities

Garden View · 24/7 Concierge Services · Pool

General

- Gated Community
- Air Conditioning
- Pool
- Wifi
- Staff
- House Staff

Kitchen

- Fully Equipped Kitchen
- Stove Top Burners
- Oven
- Refrigerator
- Coffee Maker
- Dish Washer
- Cooking Utensils
- Freezer
- Dining Area

Indoor Features

- Washer/Dryer
- Bed Linens
- Pool/Beach Towels
- Toiletries
- Safe
- Breakfast Bar
- Hair Dryer

Outdoor Features

- Garden
- Parking
- Outdoor Grill
- Dining Table
- Lounging Area
- Poolside Lounge Chairs
- Terrace
- Private Pool

Add On

- Tennis
- Scuba Diving
- Fishing
- Golf
- Horseback Riding
- Swimming
- Eco Tourism
- Snorkeling
- Yoga/Pilates
- Padel
- Shooting
- Rental Golf Cart
- Yacht Rental
- Cars Rental
- Private Tours and Activities
- Helicopters
- Events
- Private Events
- Dinner Show

Villa Daila Location

Location:

Casa de Campo, La Romana

Nearby Attractions:

La Marina, Altos de Chavón, Golf Club