Villa Coly

Casa de Campo, La Romana

Gallery

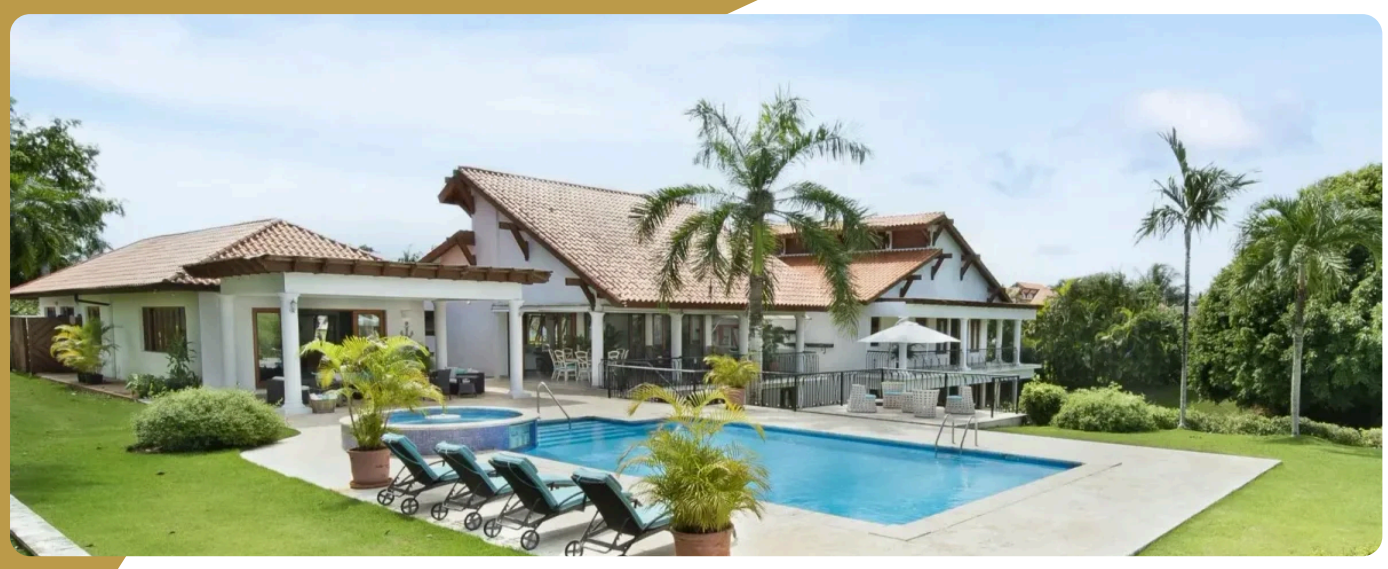

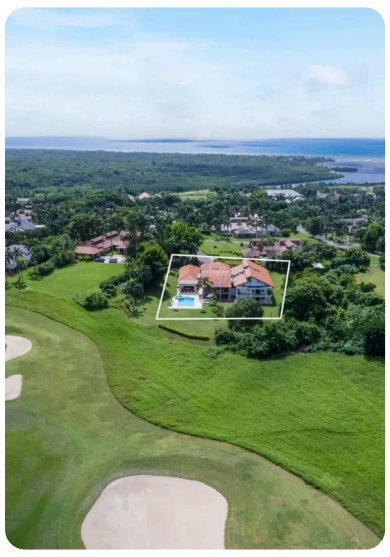

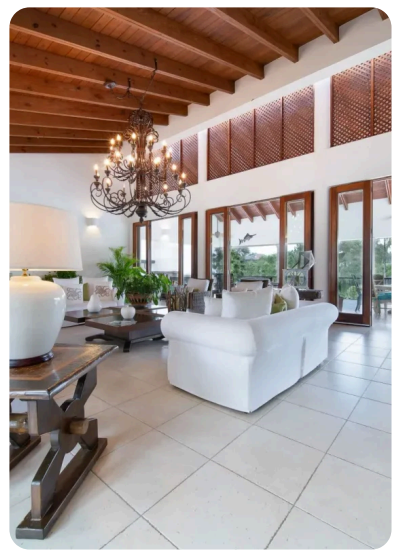

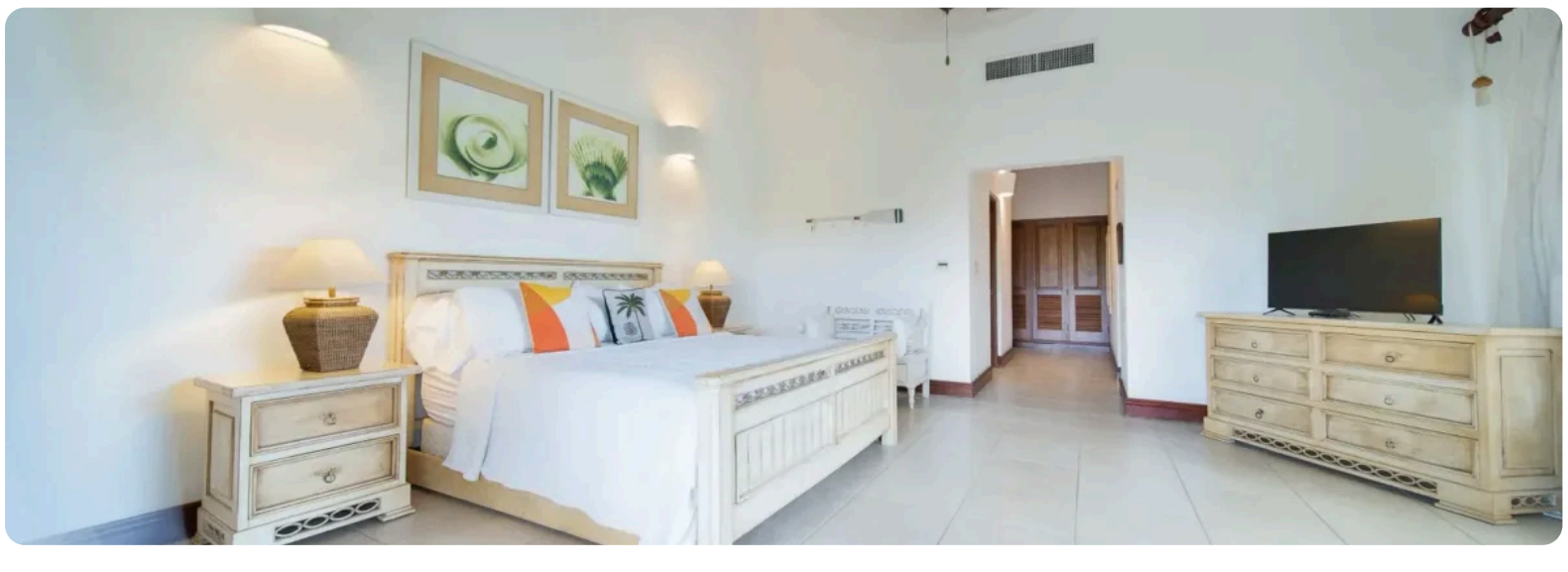
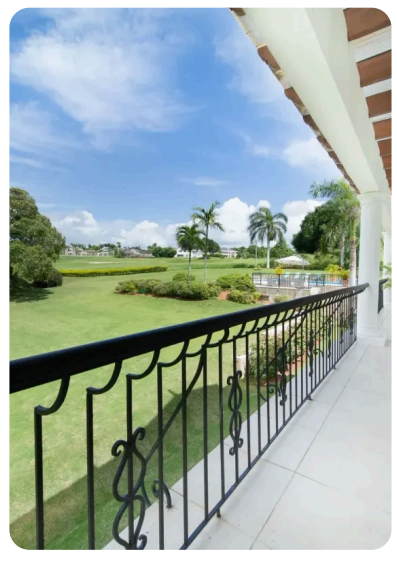

Gallery

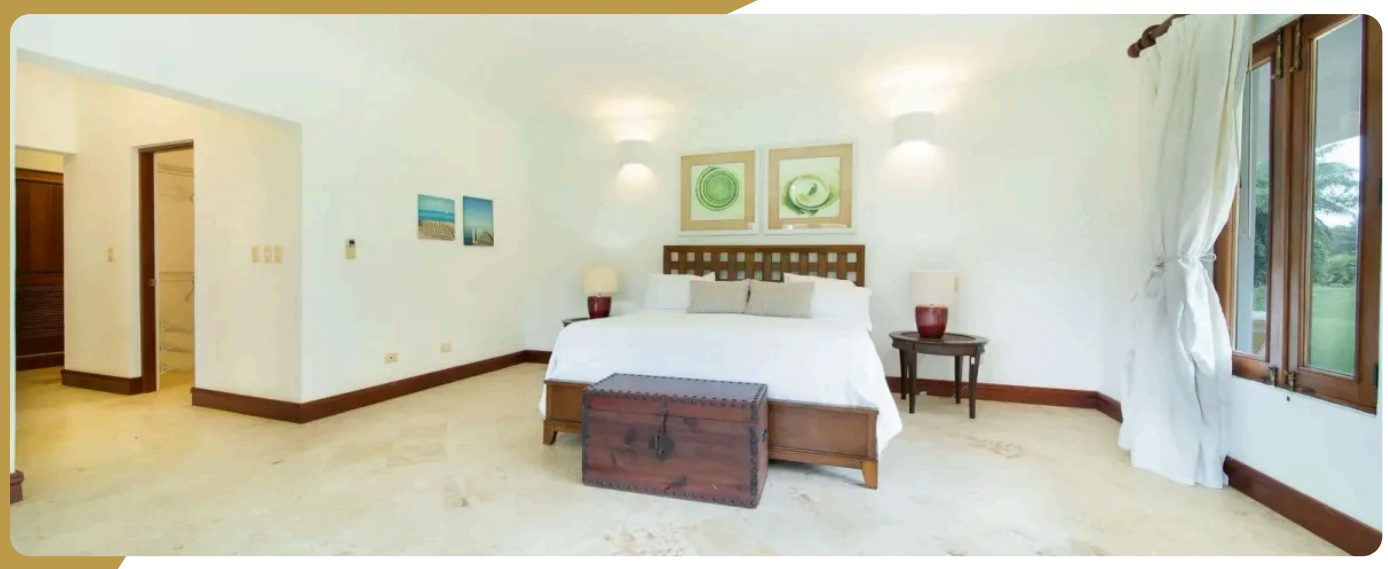

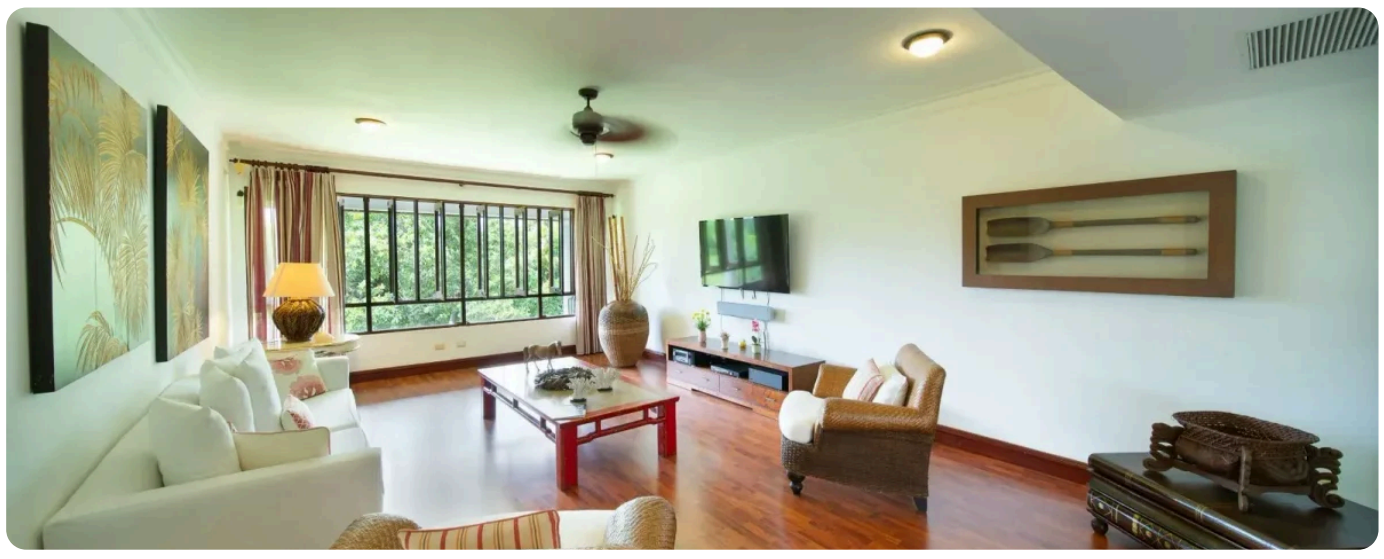

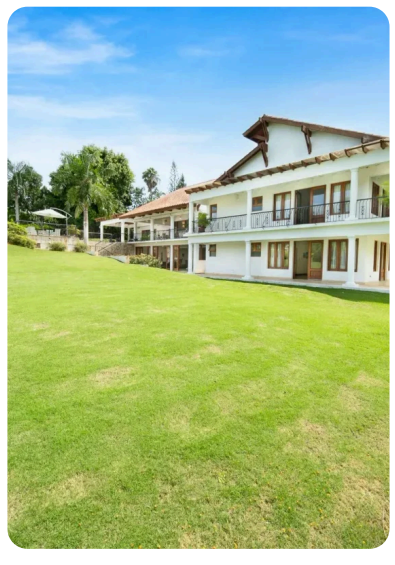

Gallery

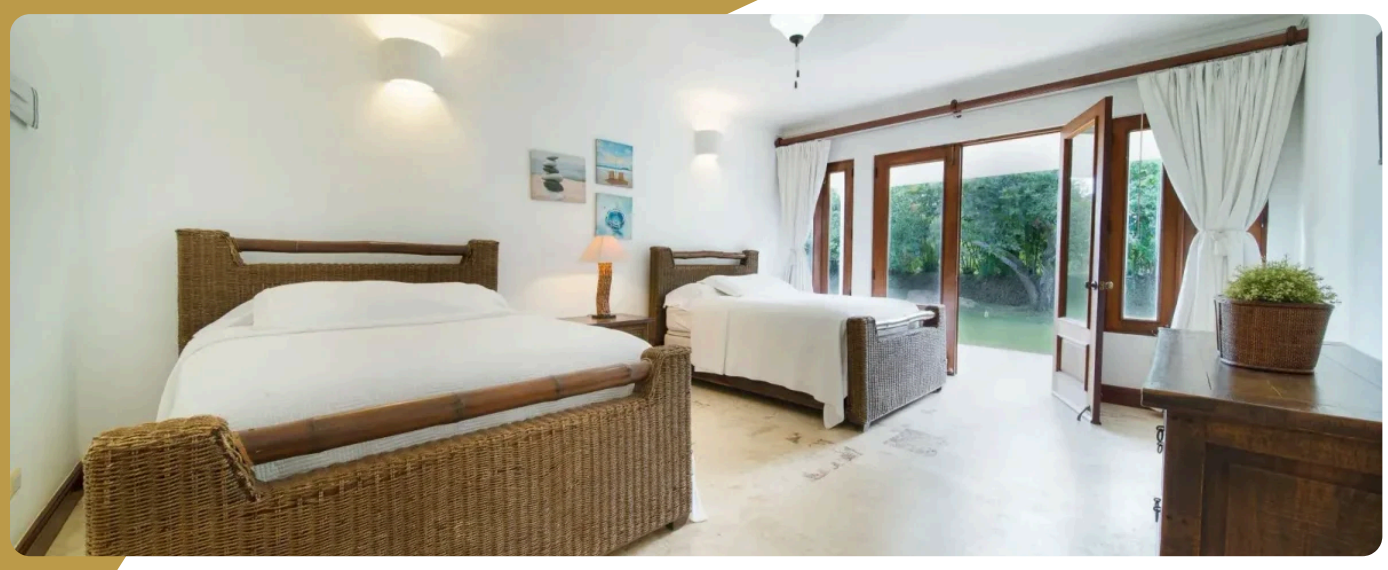

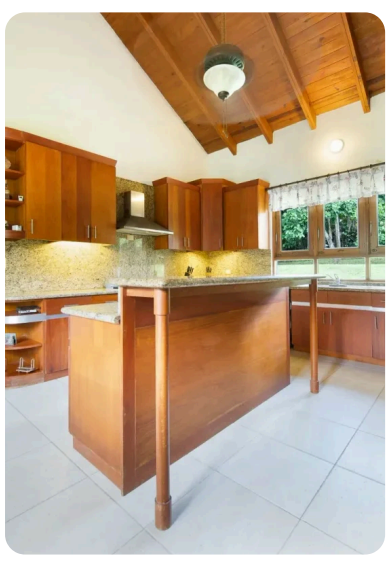

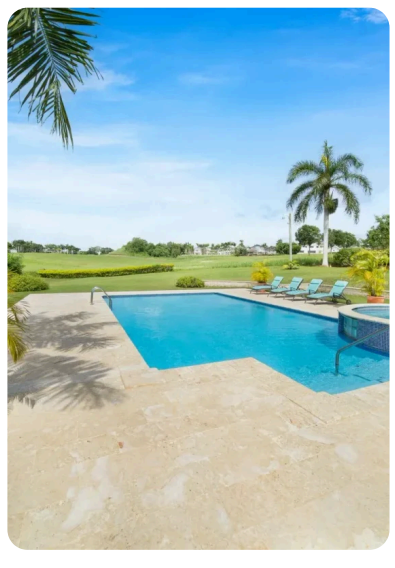

Gallery

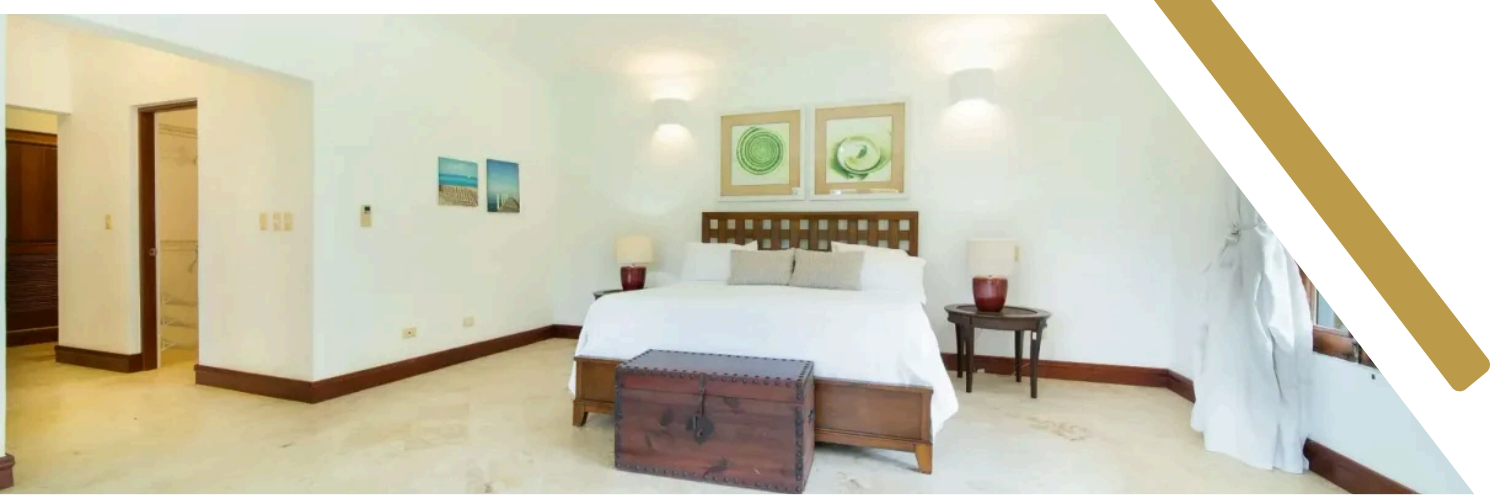

Description

Wake up to the first hole of the Dye Fore golf course.

Villa Coly sits inside Casa de Campo, one of the Caribbean's most exclusive private resorts. Six bedrooms. Seven bathrooms. Room for 14 guests. And views that golfers dream about.

The main living space opens bright and airy, with floor-to-ceiling windows and a modern minimalist design. Your group gathers around a dining table built for 14—leather, hardwood, and natural wicker. The covered terrace outside becomes your second living room, complete with BBQ and those golf course views.

Downstairs, a full game room keeps everyone entertained. Pool table. Air hockey. Table tennis. A separate TV area when the kids want their own space.

The master suite comes with a king bed, private breakfast nook, walk-in closet, and a bathroom with double vanity and separate showers. Every other bedroom has its own en-suite bathroom, walk-in closet, and direct access to

Guests	Bathrooms	Bedrooms
14	*7*	*6*

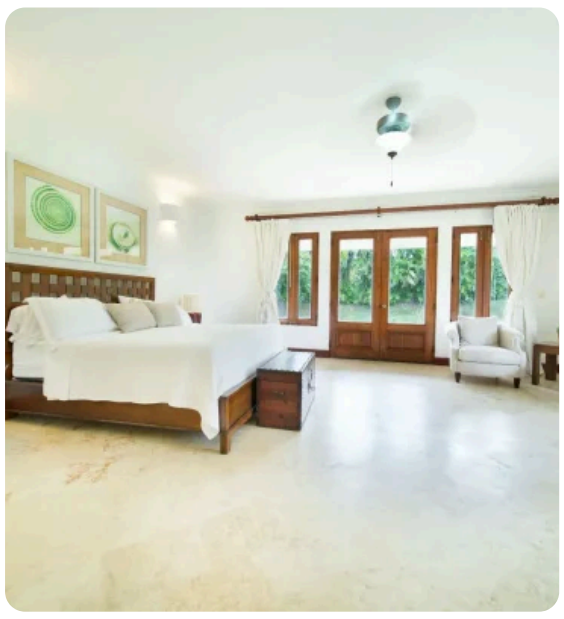

Bedrooms (5)

King Bed
1 · 2 Guests

King Bed
1 · 2 Guests

Queen Beds
2 · 4 Guests

Queen Beds
2 · 4 Guests

Queen Beds
2 · 4 Guests

Staff (2)

Housekeeper

Cook

Amenities

Villa Coly

Most popular facilities

Golf View
24/7 Concierge Services

General

- Gated Community
- Air Conditioning
- Pool
- Wifi
- Staff
- House Staff

Kitchen

- Fully Equipped Kitchen
- Stove Top Burners
- Oven
- Refrigerator
- Coffee Maker
- Dish Washer
- Cooking Utensils
- Freezer
- Dining Area

Indoor Features

- Washer/Dryer
- Bed Linens
- Pool/Beach Towels
- Toiletries
- Safe
- Breakfast Bar
- Hair Dryer

Outdoor Features

- Garden
- Parking
- Outdoor Grill
- Dining Table
- Lounging Area
- Poolside Lounge Chairs
- Terrace
- Private Pool

Add On

- Tennis
- Scuba Diving
- Fishing
- Golf
- Horseback Riding
- Swimming
- Eco Tourism
- Snorkeling
- Yoga/Pilates
- Padel
- Shooting
- Rental Golf Cart
- Yacht Rental
- Cars Rental
- Private Tours and Activities
- Helicopters
- Events
- Private Events
- Dinner Show

Villa Coly Location

Location:

Casa de Campo, La Romana

Nearby Attractions:

Located in the beautiful Casa de Campo, La Romana area, surrounded by stunning beaches and local attractions.