# Villa Anes

Casa de Campo, La Romana

# Gallery

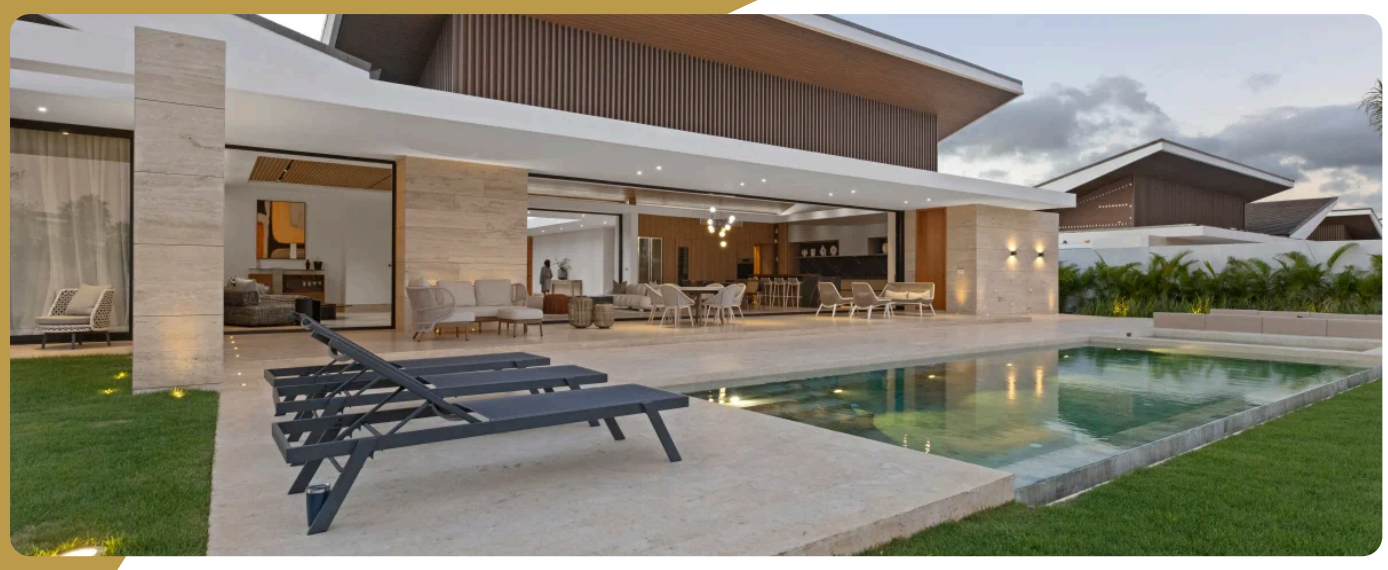

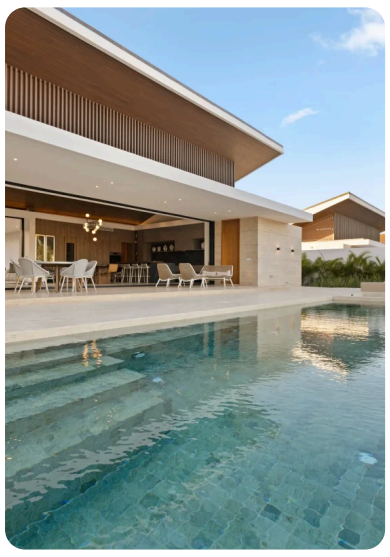

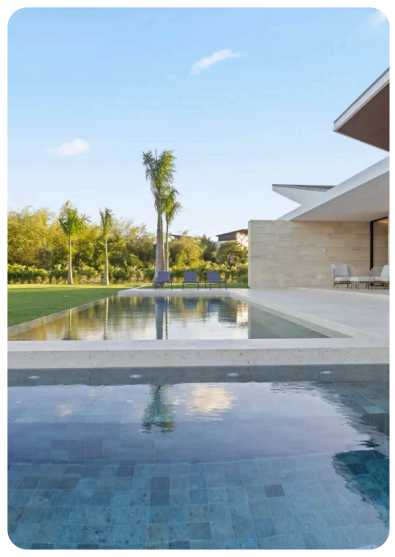

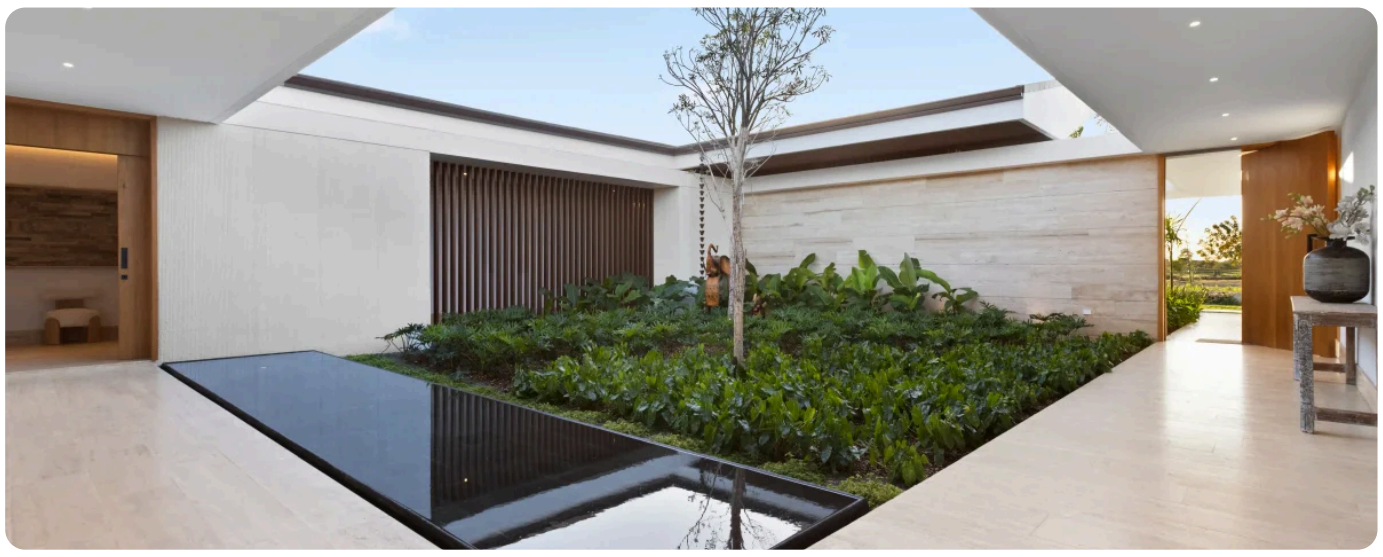

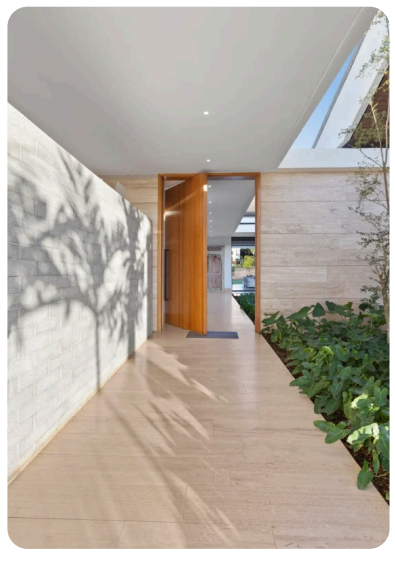

# Gallery

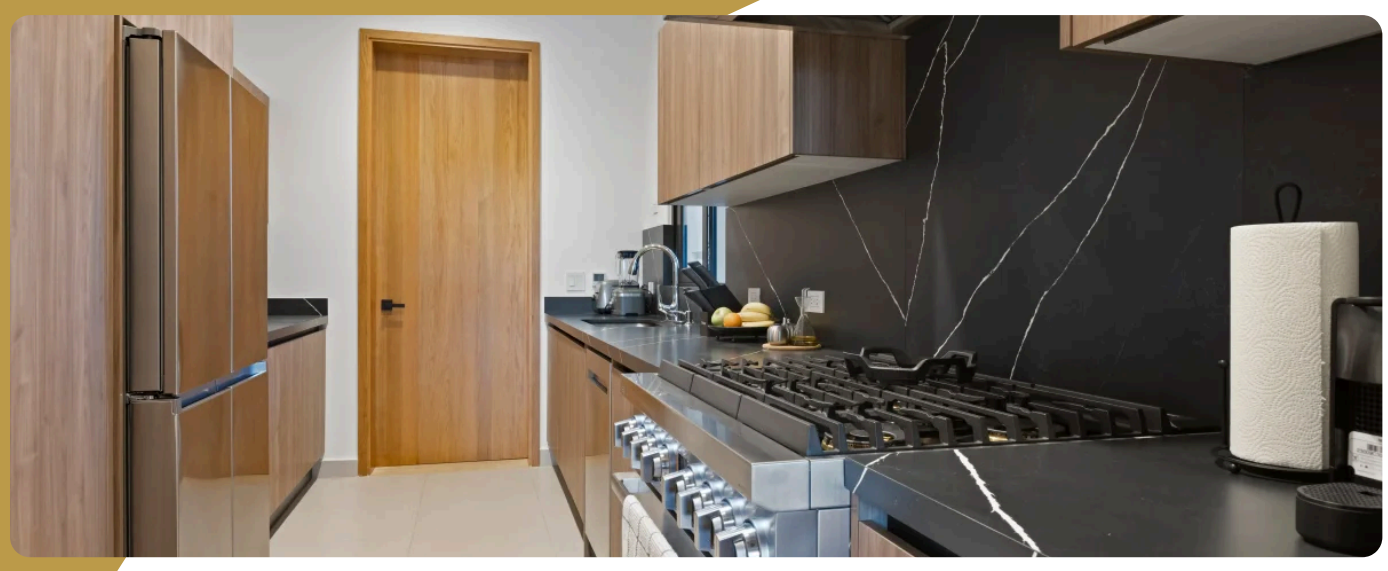

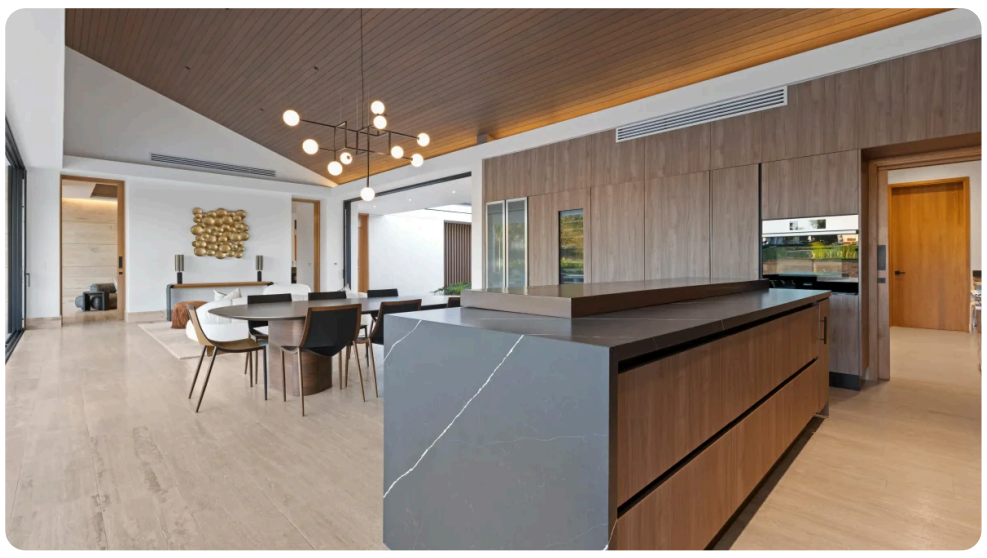
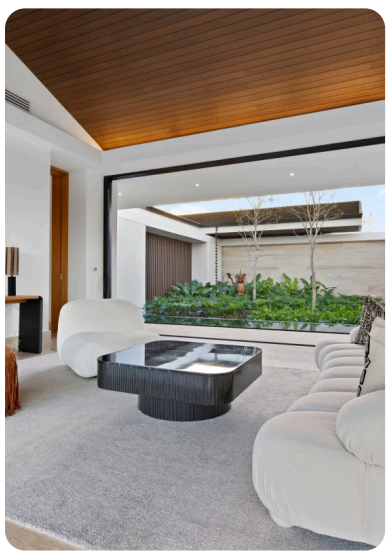

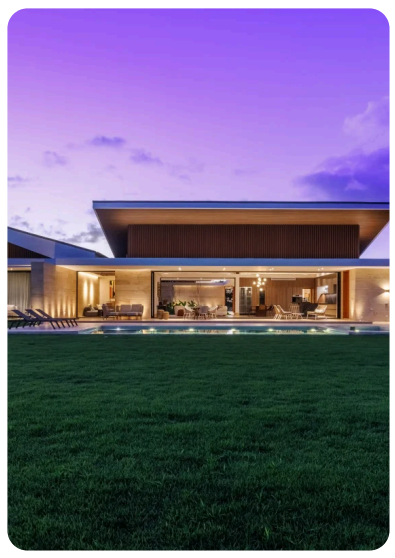

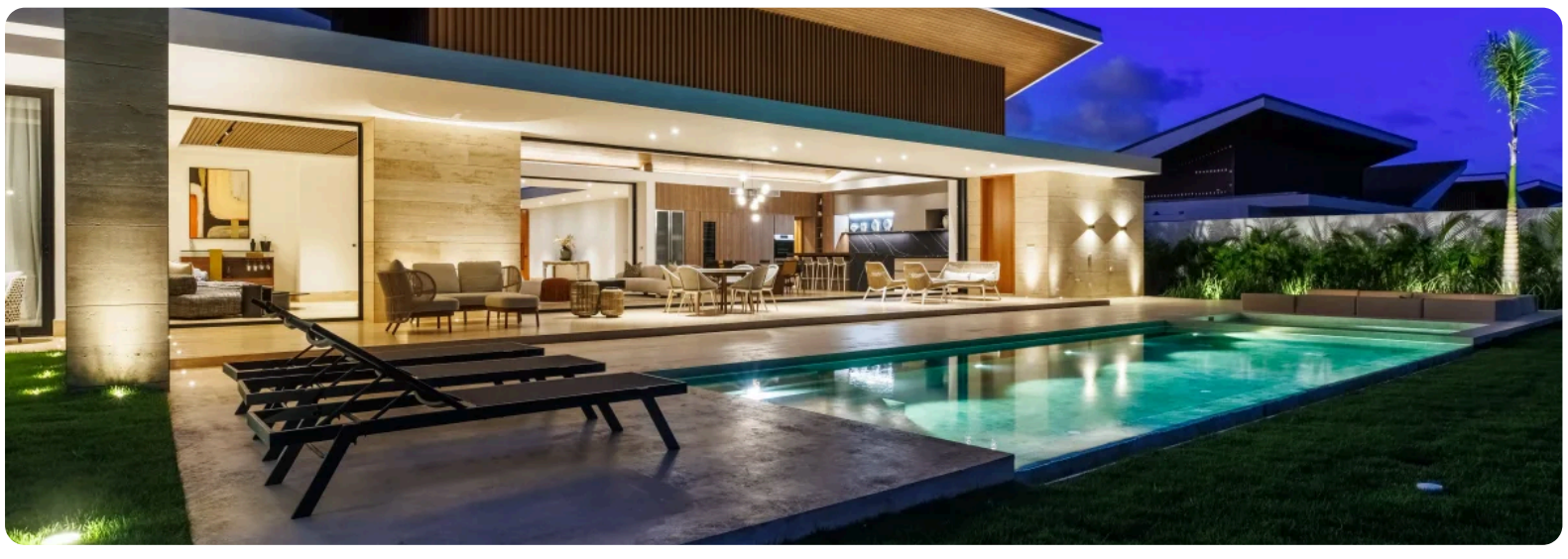
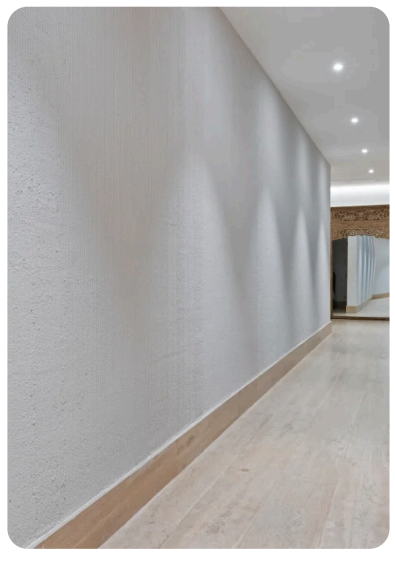

# Gallery

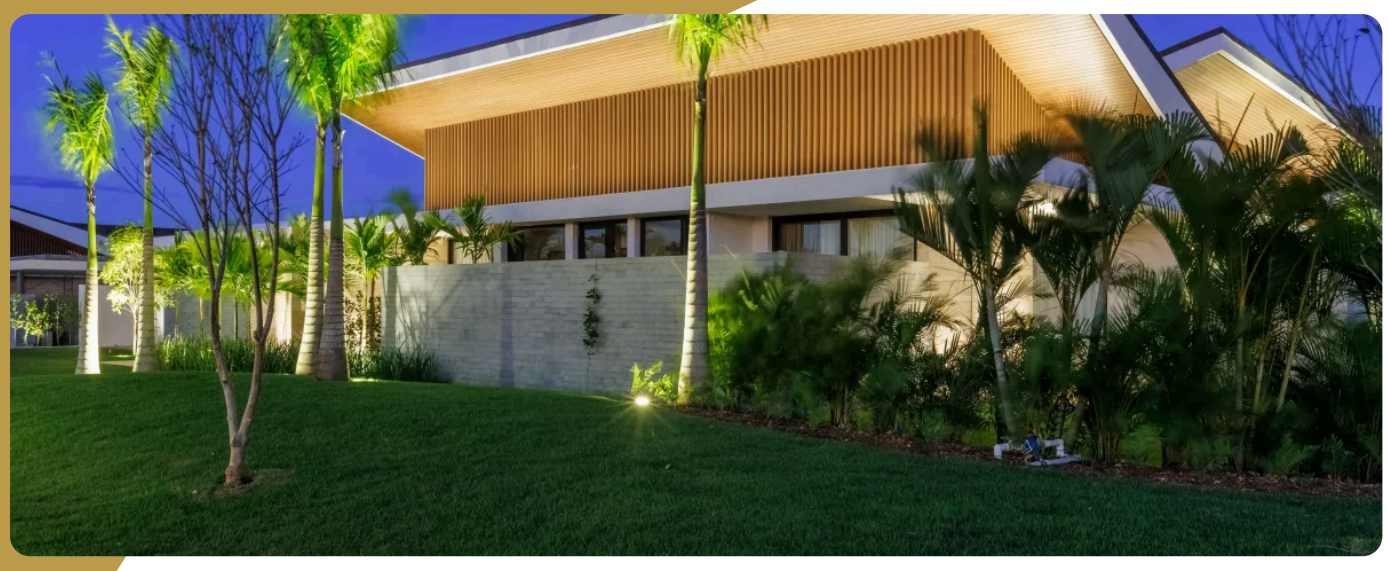

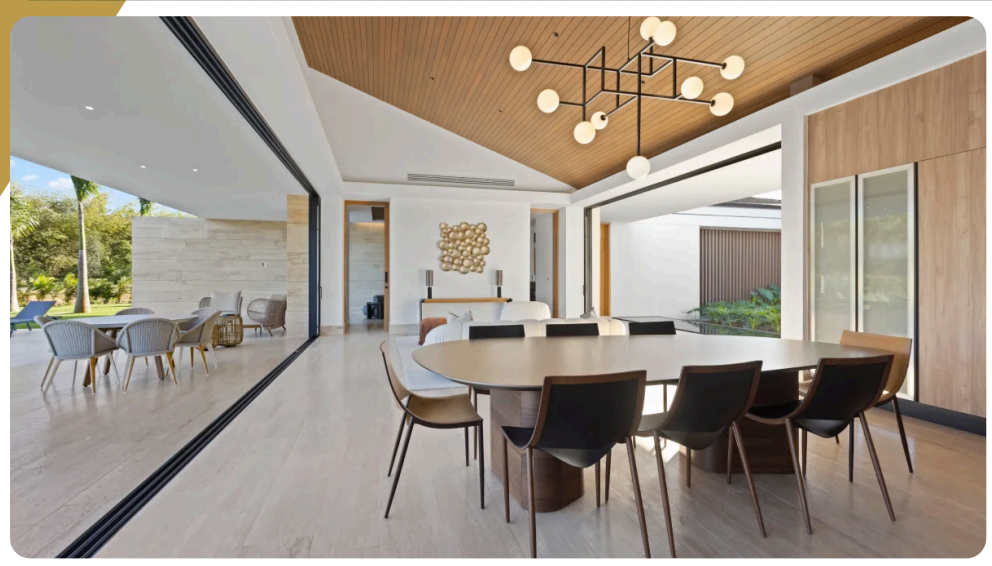

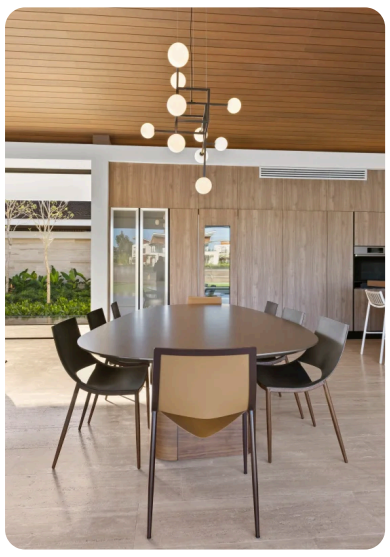

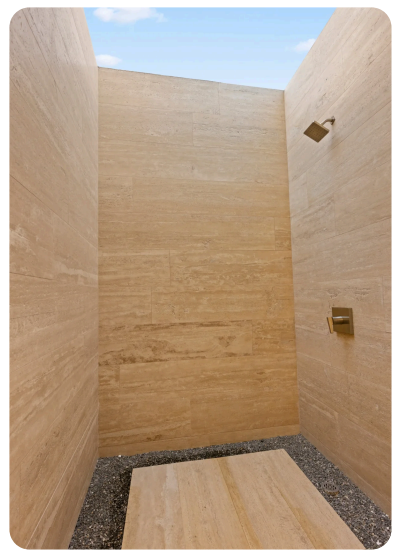

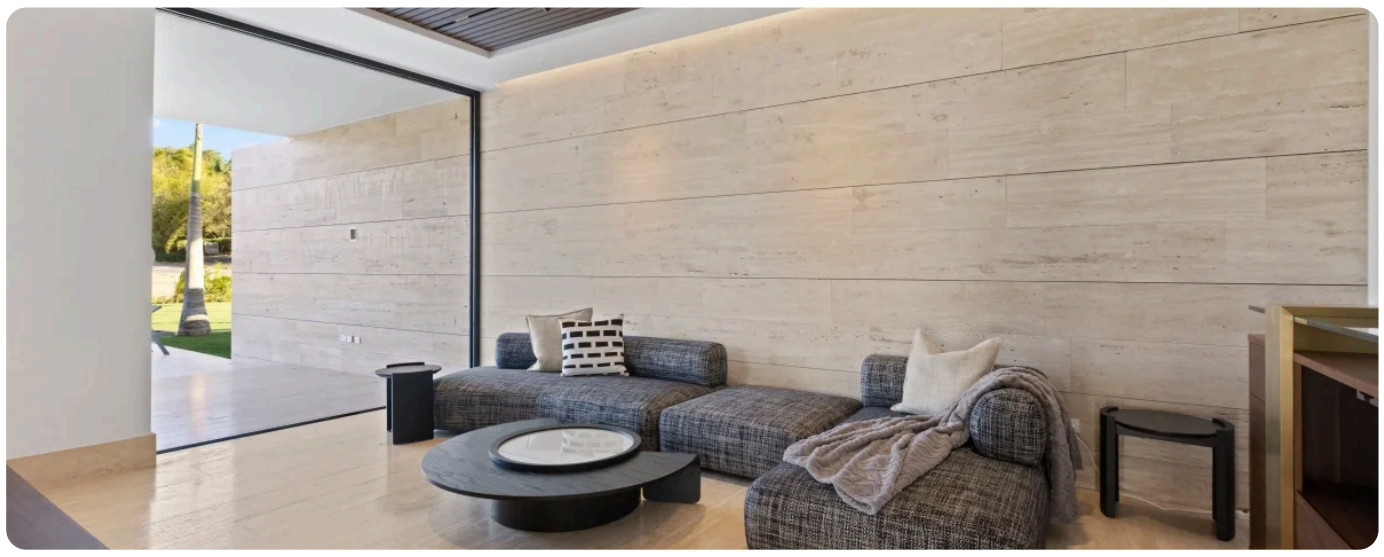

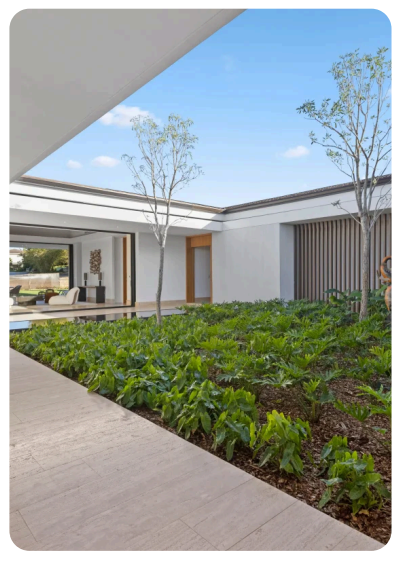

# Gallery

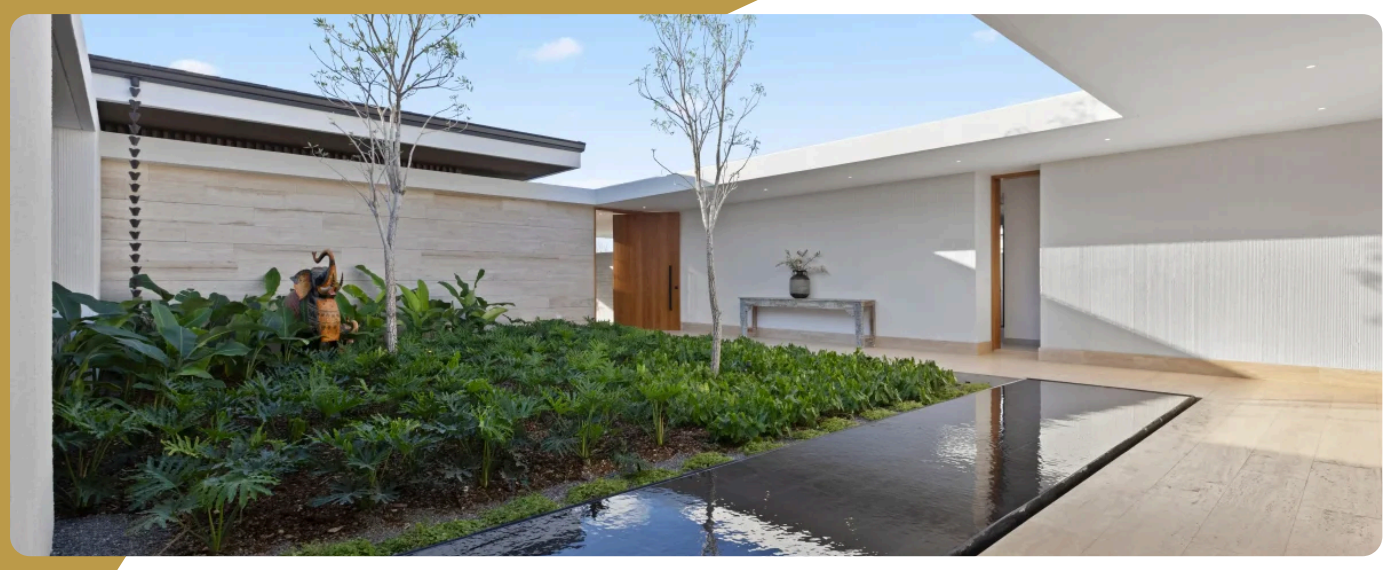

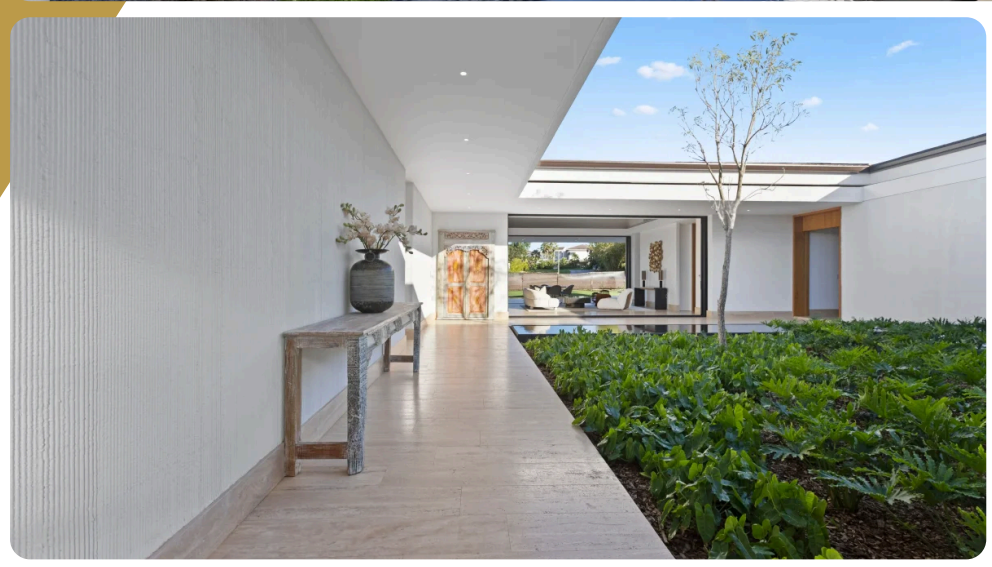

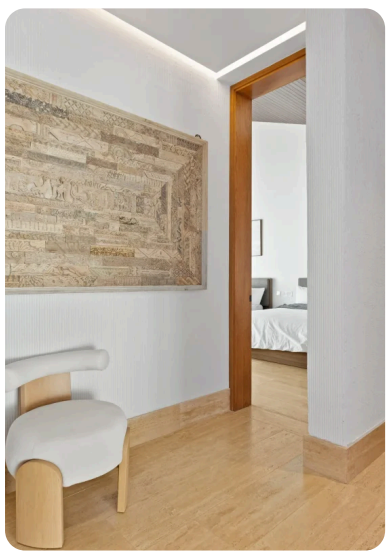

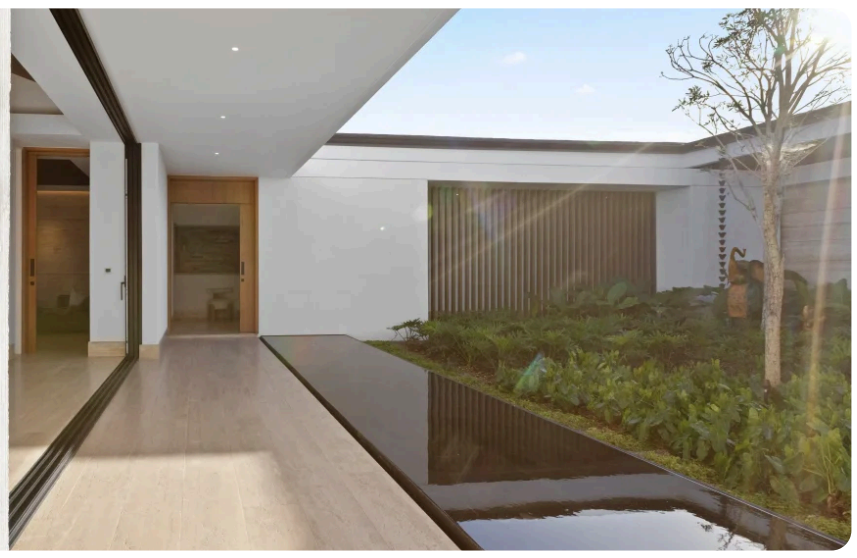
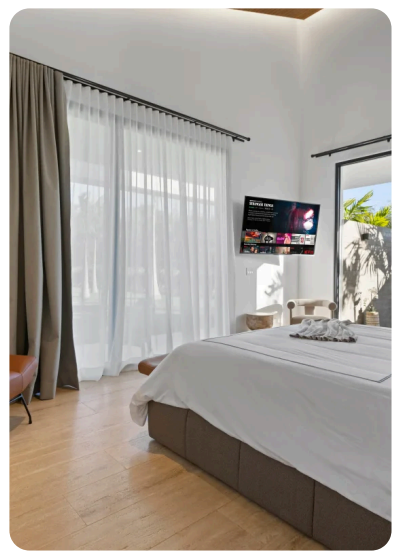

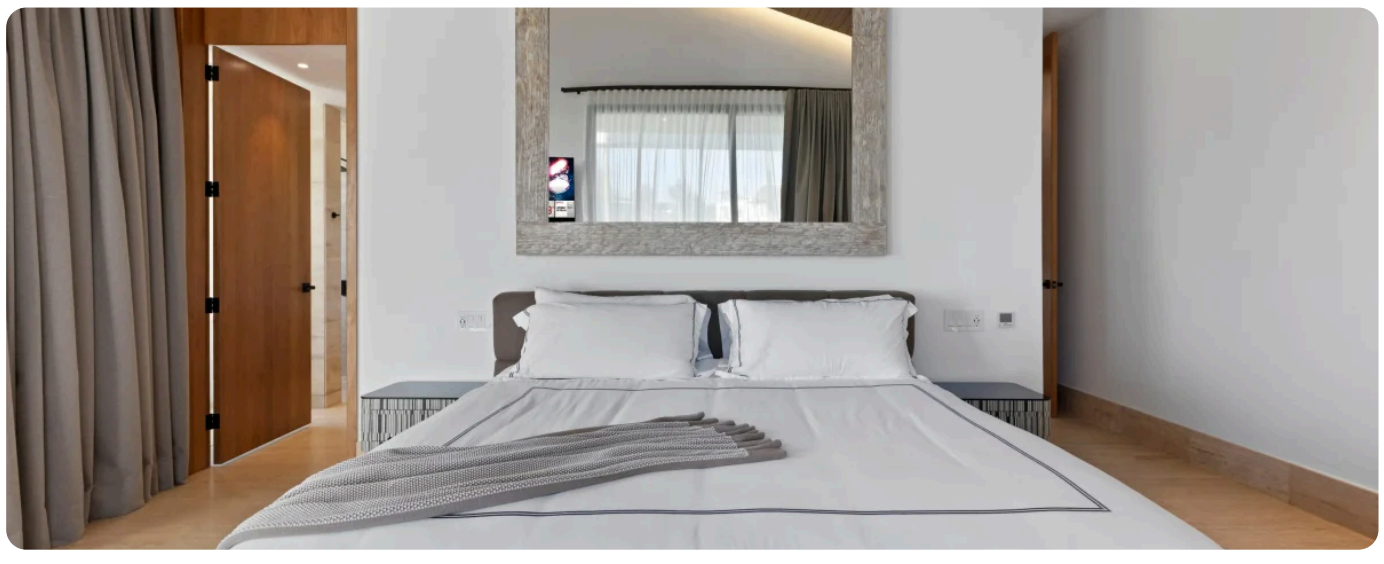
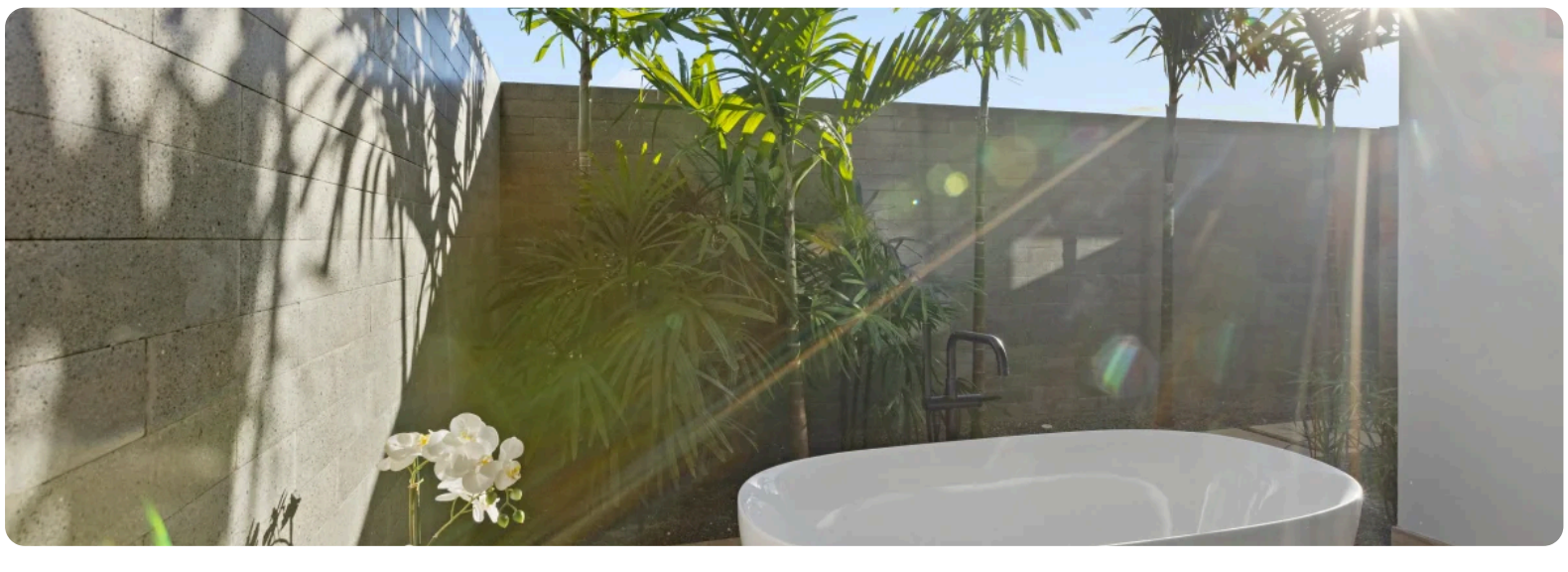
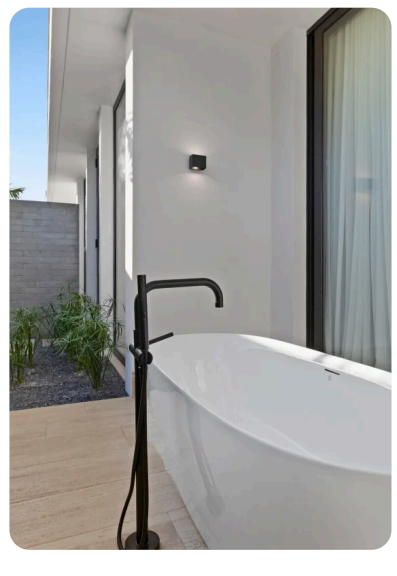

# Gallery

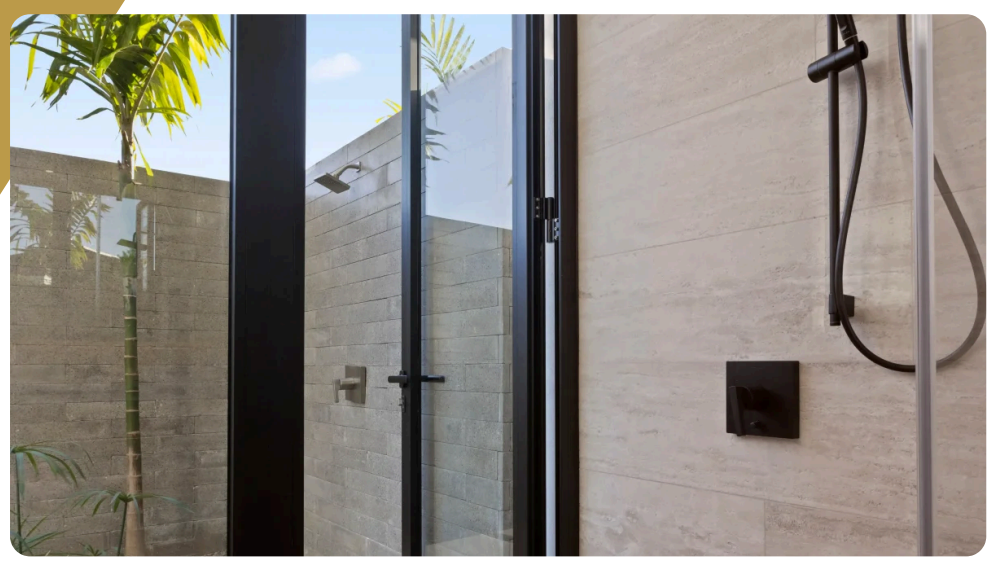

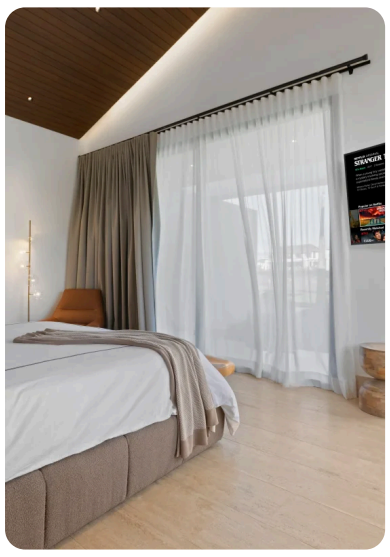
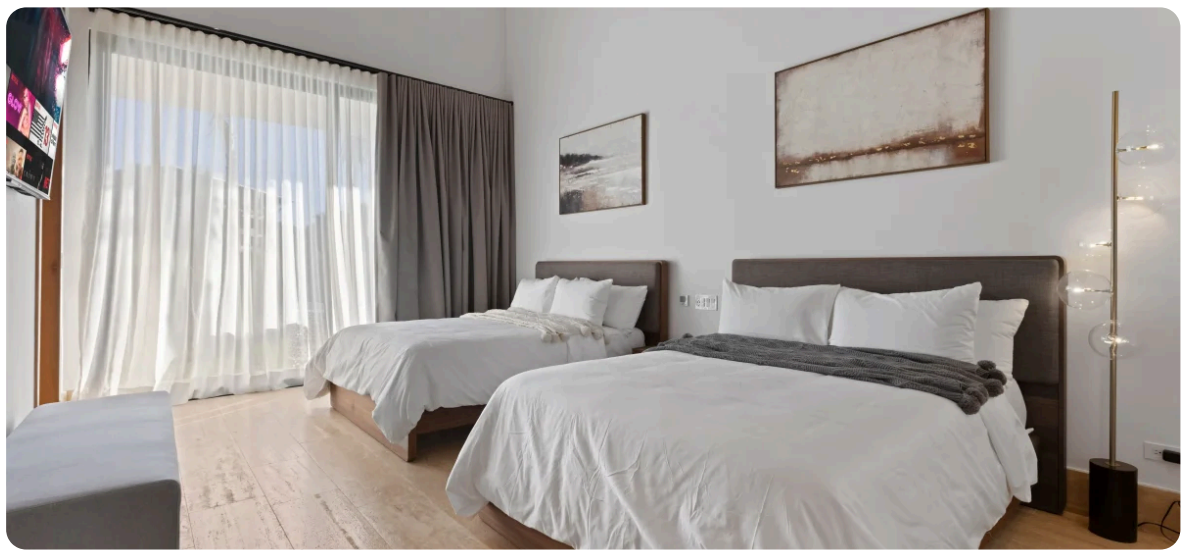
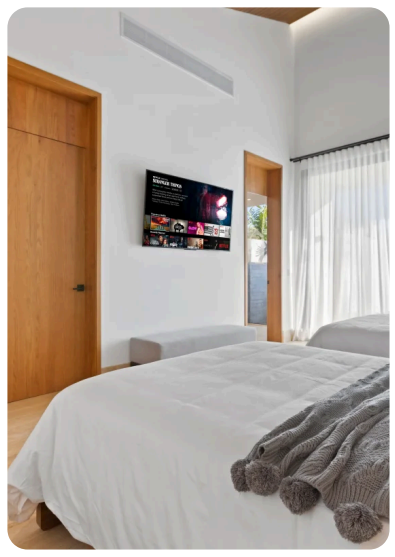

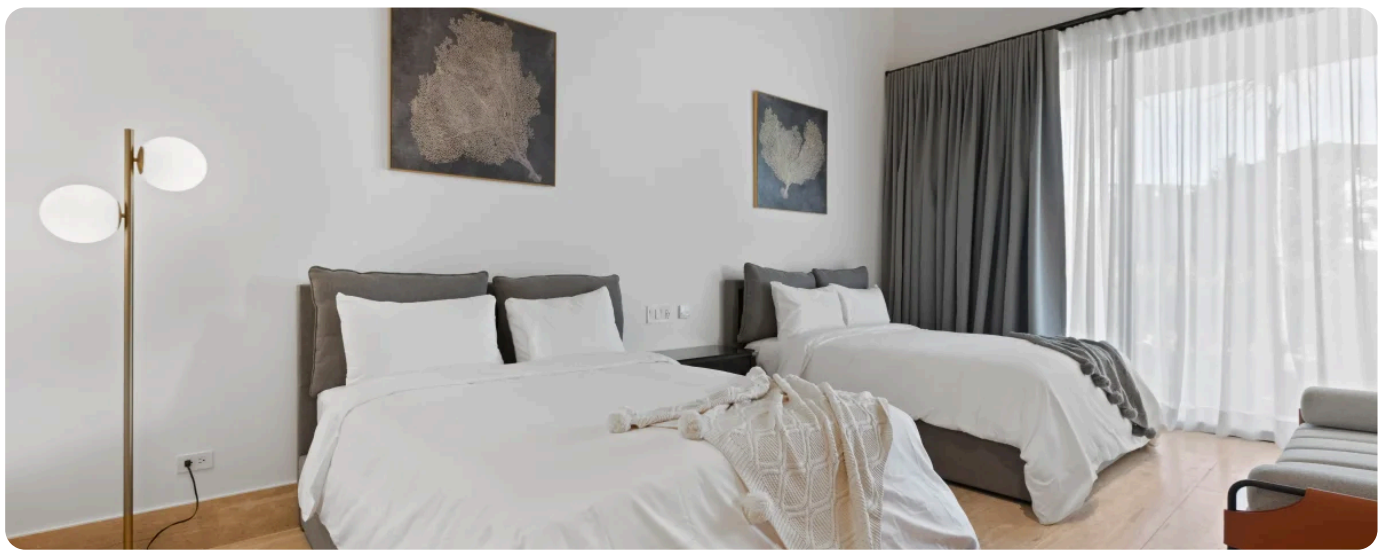
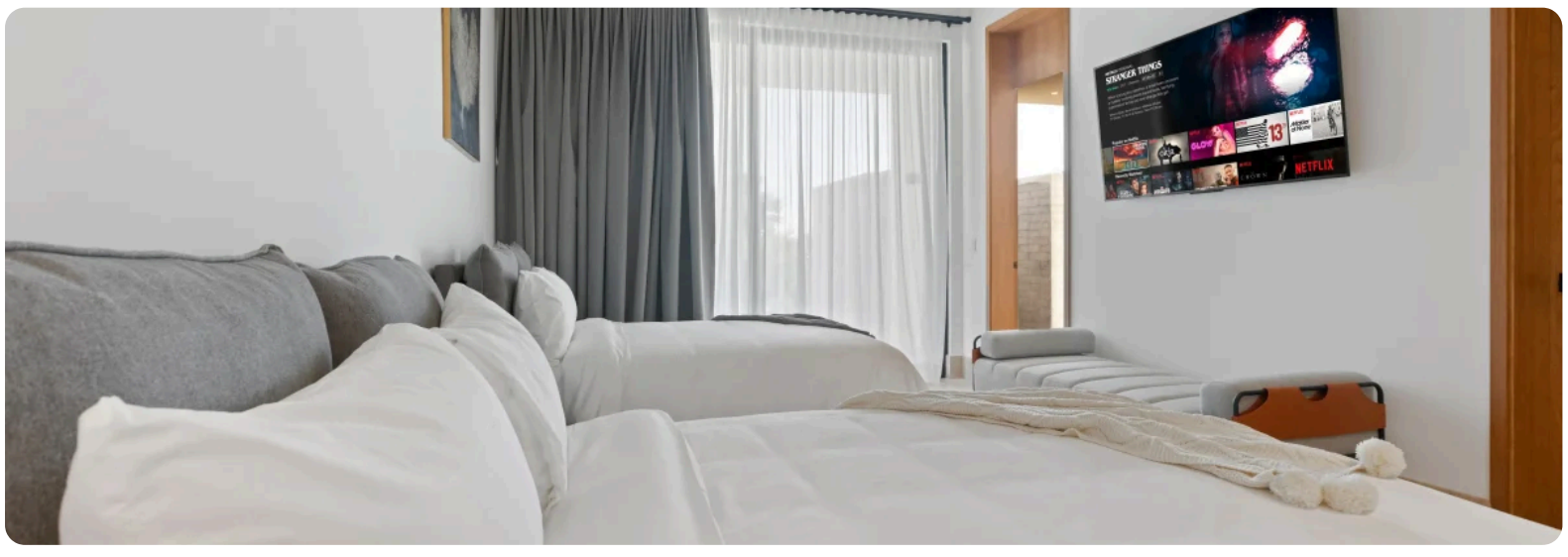
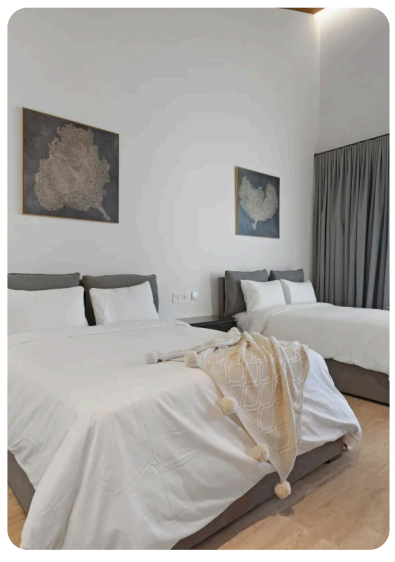

# Gallery

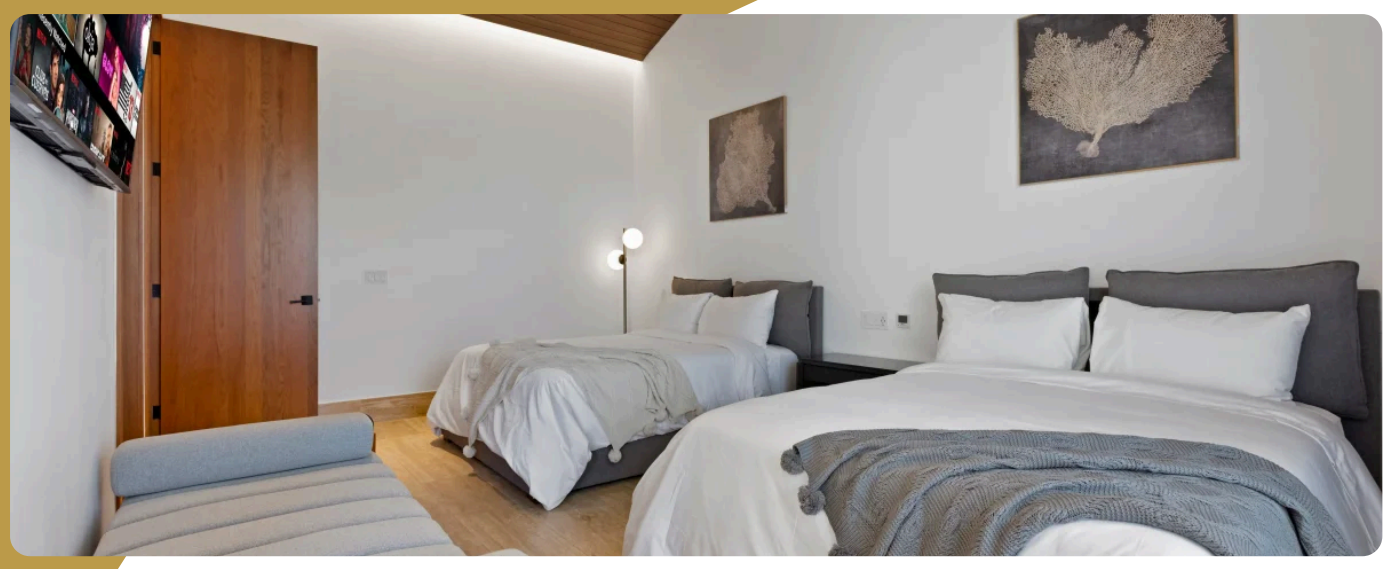

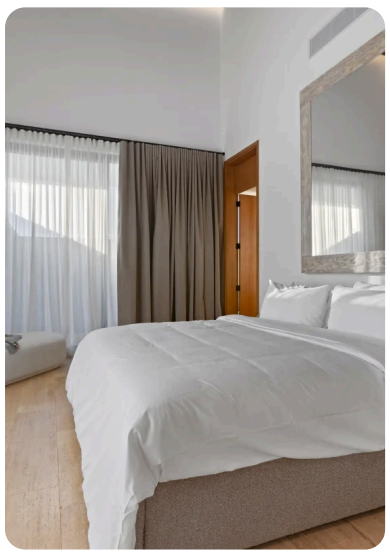
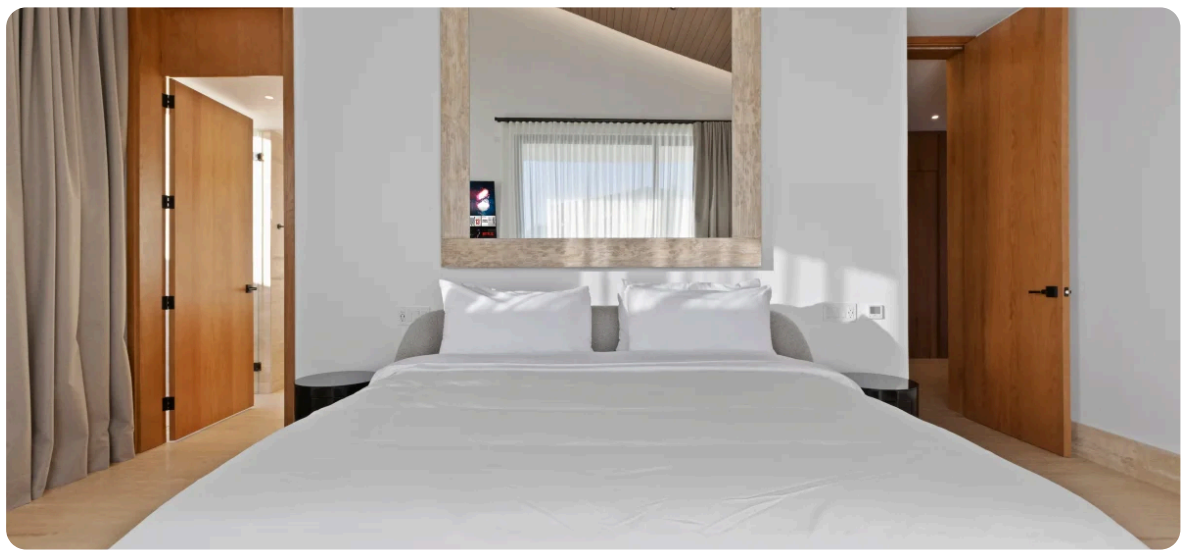
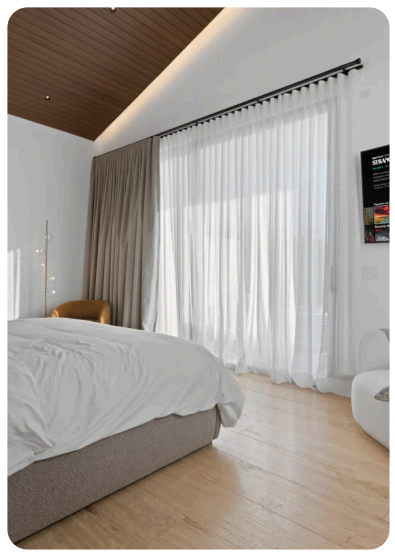

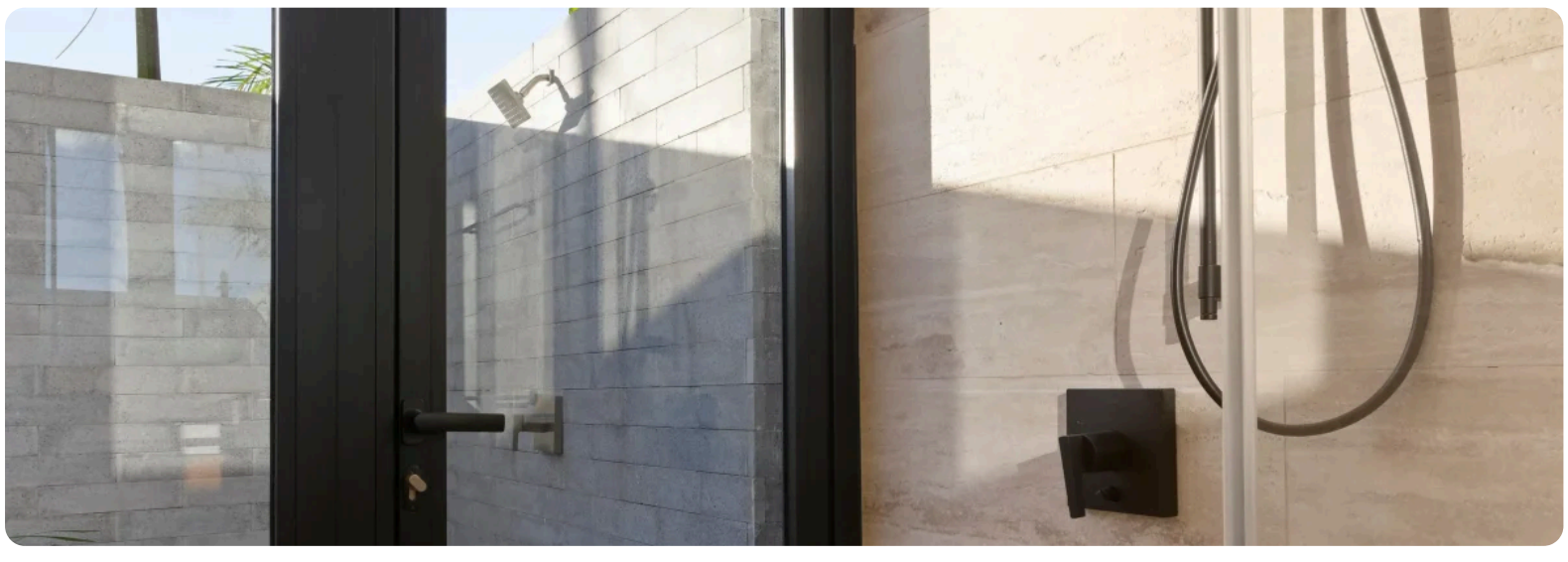
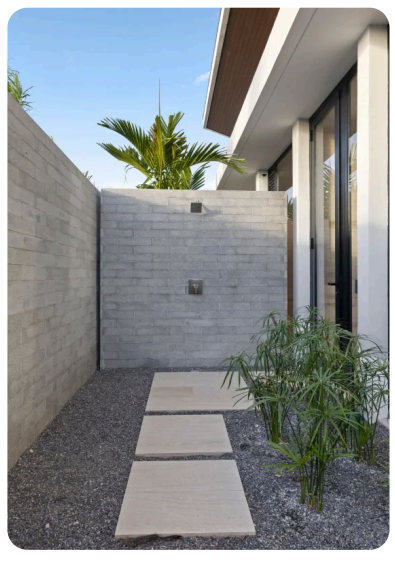

# Gallery

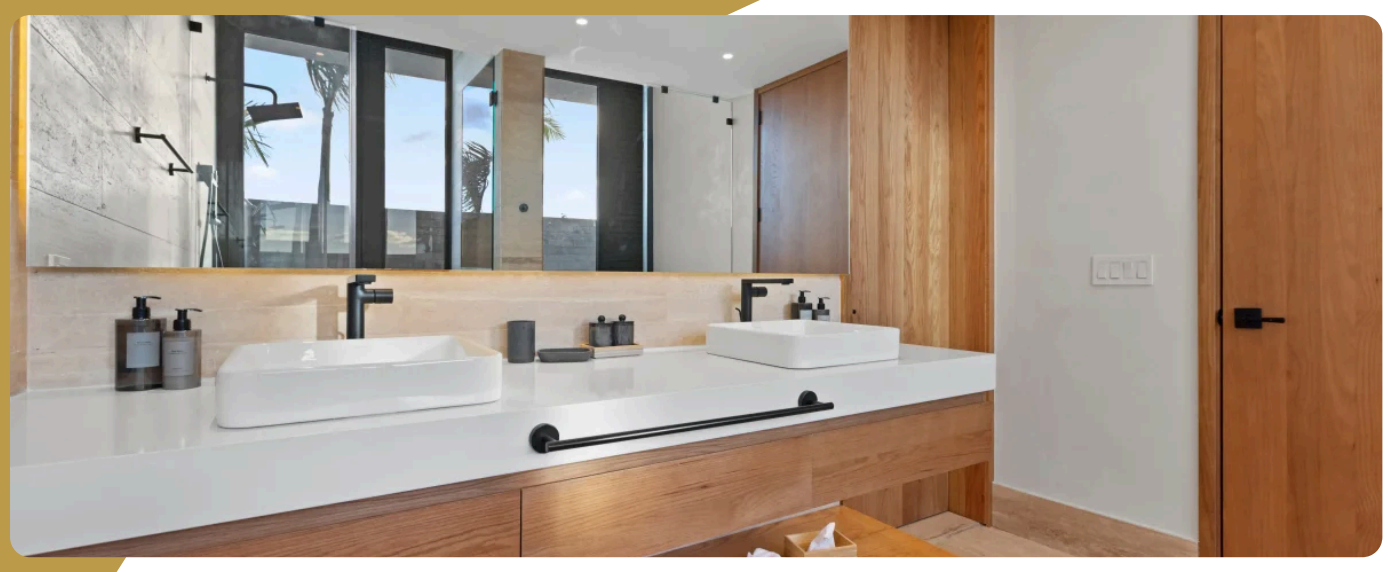

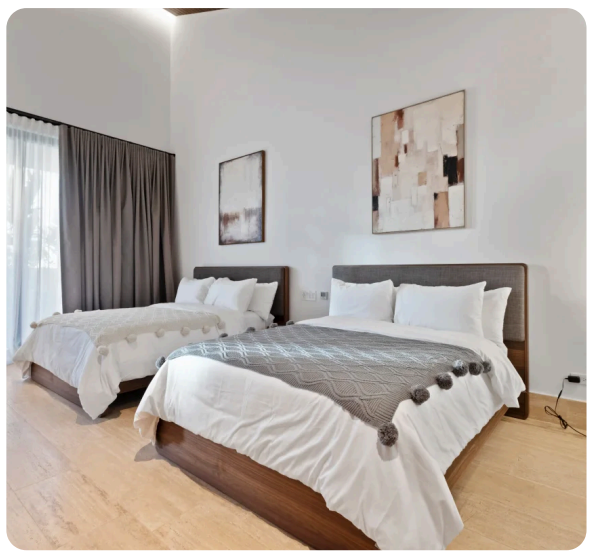

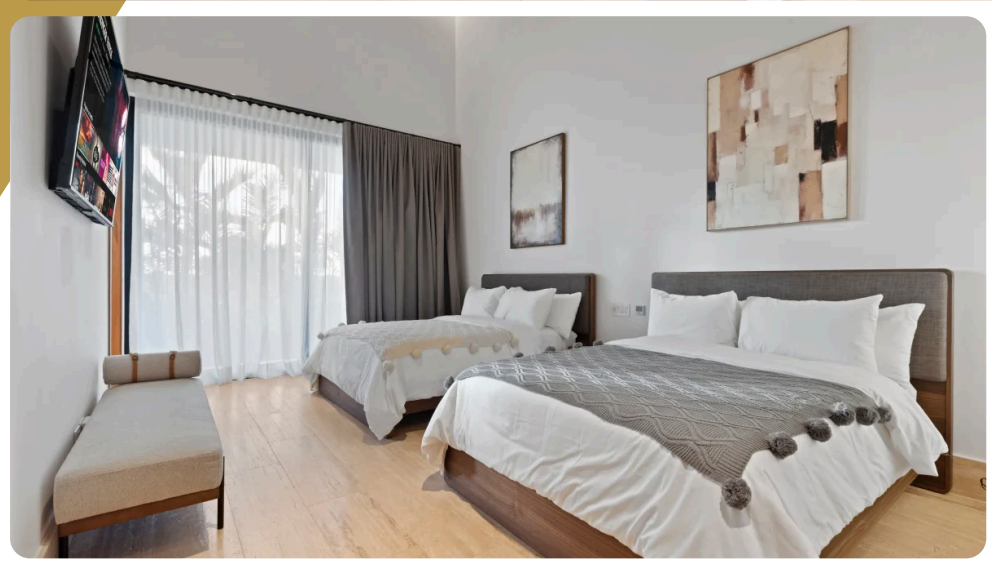

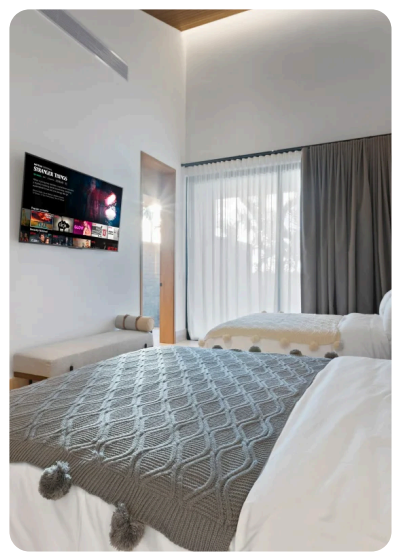

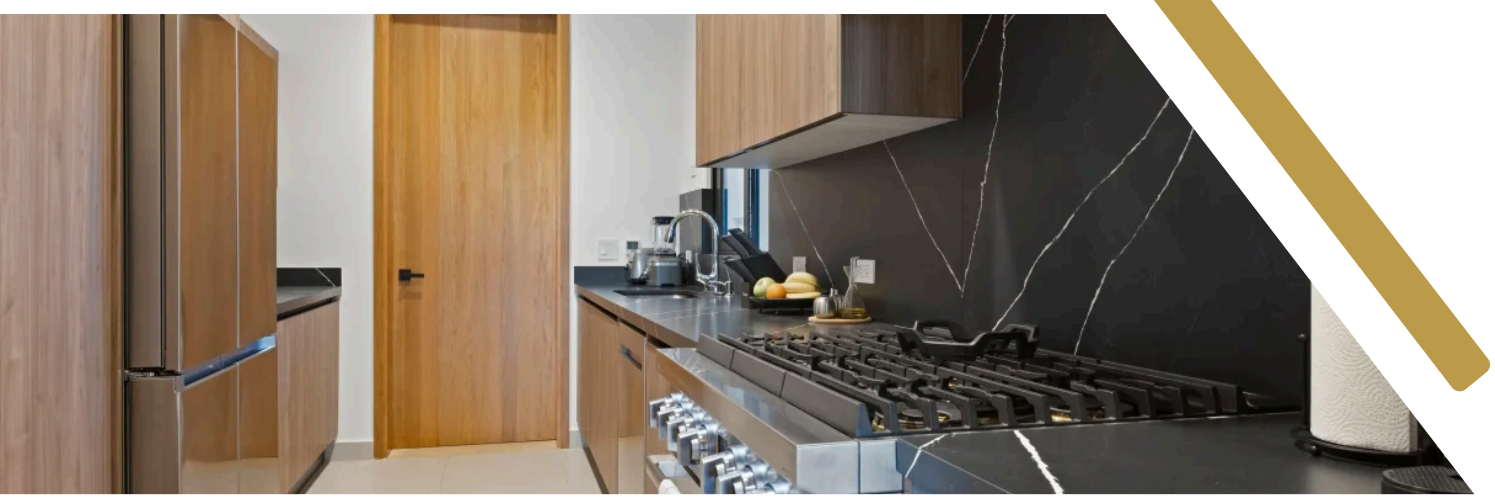

# Description

Step into Villa Anes, where contemporary Caribbean luxury meets zen-inspired tranquility in Casa de Campo's exclusive Flamboyán neighborhood. This architectural masterpiece welcomes you with a dramatic internal courtyard, a living garden oasis with reflective pools and tropical plantings that creates a sense of arrival like no other.

Five bedrooms sleep up to 13 guests across two magnificent master suites with king beds and private outdoor showers, plus three spacious double rooms. Each space flows seamlessly between indoor and outdoor living, with floor-to-ceiling glass doors opening to private terraces.

Your days unfold around the stunning infinity pool, surrounded by coral stone decking and comfortable loungers. The covered outdoor terrace hosts memorable dinners at the rectangular dining table, while the built-in barbecue area promises perfect Caribbean evenings. Inside, soaring ceilings frame the open-plan living spaces, where a sophisticated TV room do...

| Guests | Bathrooms | Bedrooms |
|---|---|---|
| *12* | *5* | *5* |

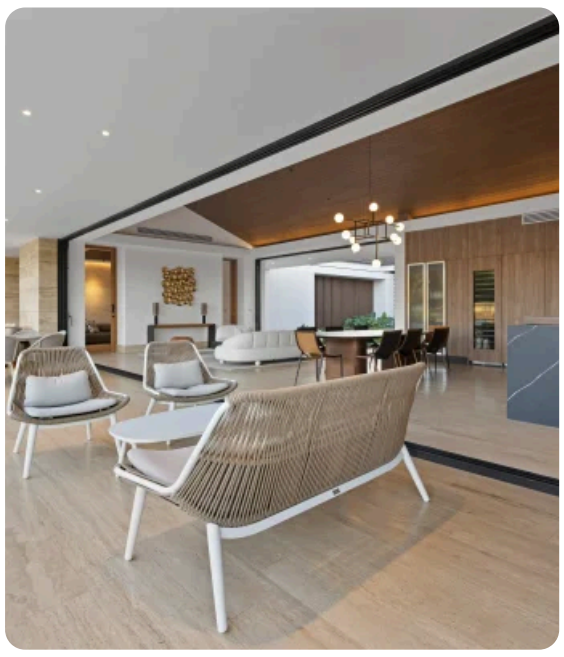

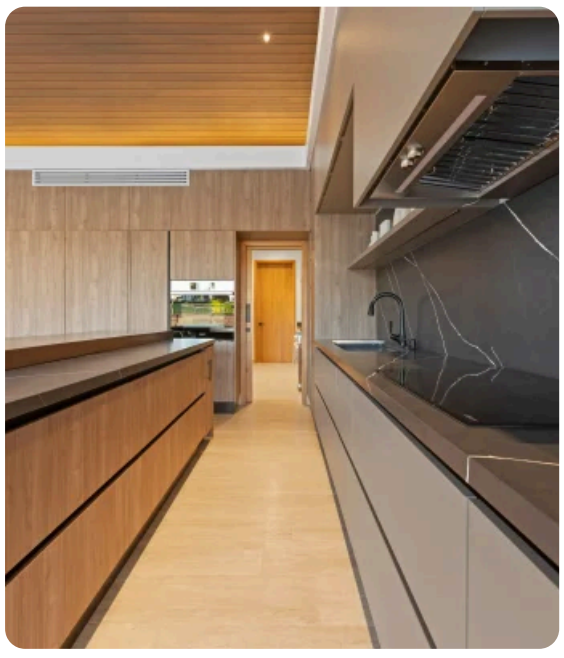

# Bedrooms (5)

**King Bed**
1 · 2 Guests

**King Bed**
1 · 2 Guests

**Double BedS**
2 · 4 Guests

**Double Bed**
2 · 2 Guests

**Double Bed**
2 · 2 Guests

# Staff (4)

**Butler**

**Housekeeper**

**Cook**

**Waiter**

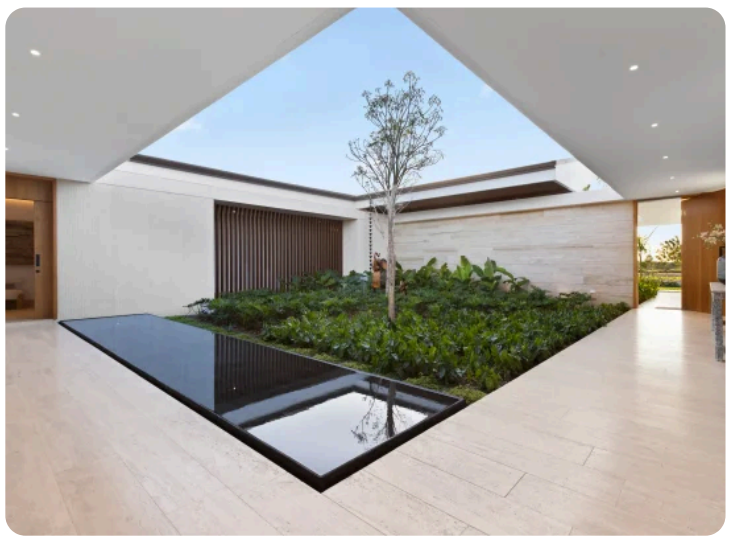

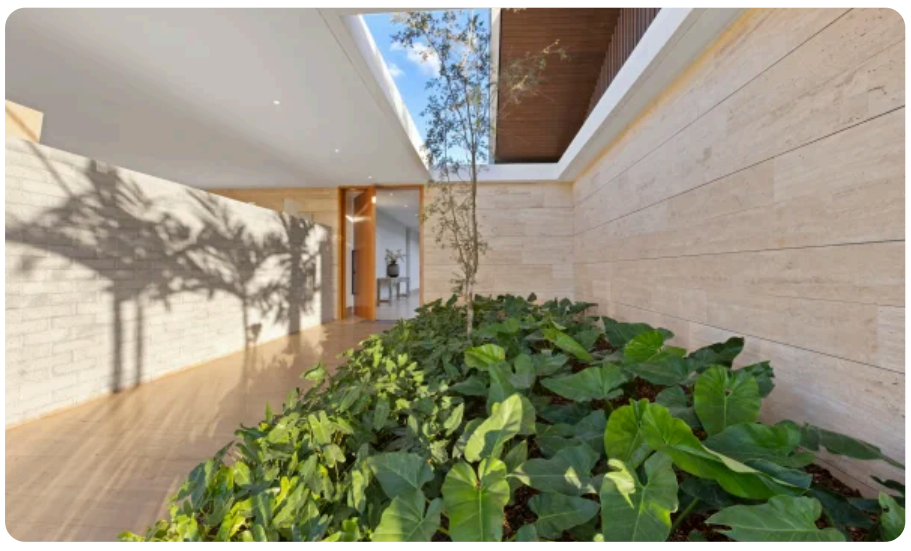

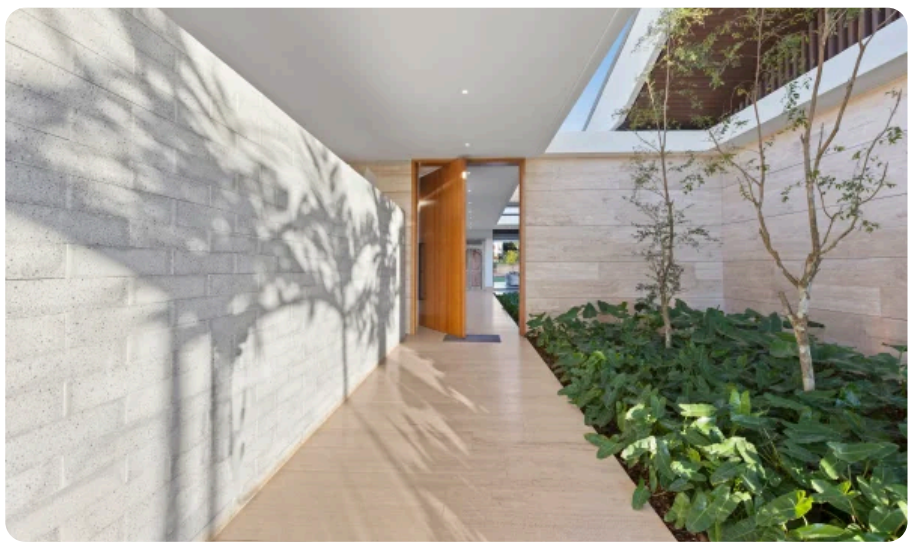

# Amenities

## Villa Anes

### Most popular facilities

- Golf View
- 24/7 Concierge Services
- Pool
- Jacuzzi

### General

- Gated Community
- Air Conditioning
- Pool
- Hot Tub
- Wifi
- Staff
- House Staff

### Kitchen

- Fully Equipped Kitchen
- Stove Top Burners
- Oven
- Refrigerator
- Coffee Maker
- Dish Washer
- Cooking Utensils
- Freezer
- Dining Area

### Indoor Features

- Washer/Dryer
- Bed Linens
- Pool/Beach Towels
- Toiletries
- Safe
- Breakfast Bar
- Hair Dryer

### Outdoor Features

- Garden
- Parking
- Outdoor Grill
- Dining Table
- Lounging Area
- Poolside Lounge Chairs
- Terrace
- Private Pool

### Add On

- Tennis
- Scuba Diving
- Fishing
- Golf
- Horseback Riding
- Swimming
- Eco Tourism
- Snorkeling
- Yoga/Pilates
- Padel
- Shooting
- Rental Golf Cart
- Yacht Rental
- Cars Rental
- Private Tours and Activities
- Helicopters
- Events
- Private Events
- Dinner Show

# Villa Anes Location

**Location:**

Casa de Campo, La Romana

**Nearby Attractions:**

La Marina, Altos de Chavón, Golf Club