Villa Ande

Casa de Campo, La Romana

Gallery

Gallery

Gallery

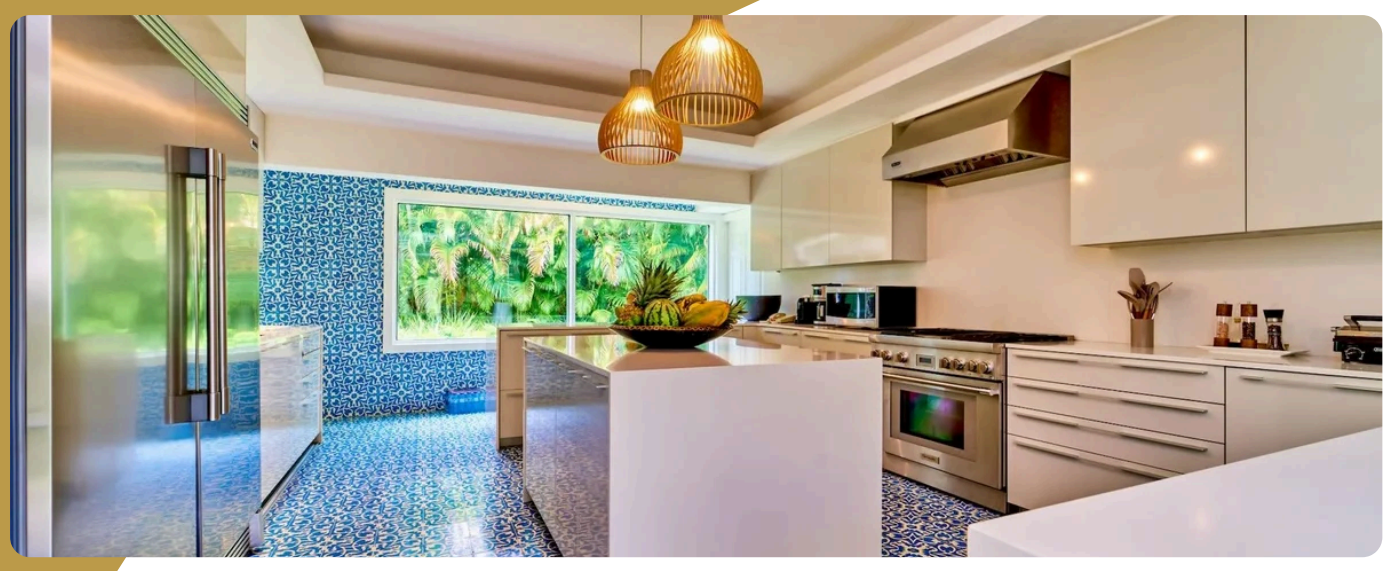

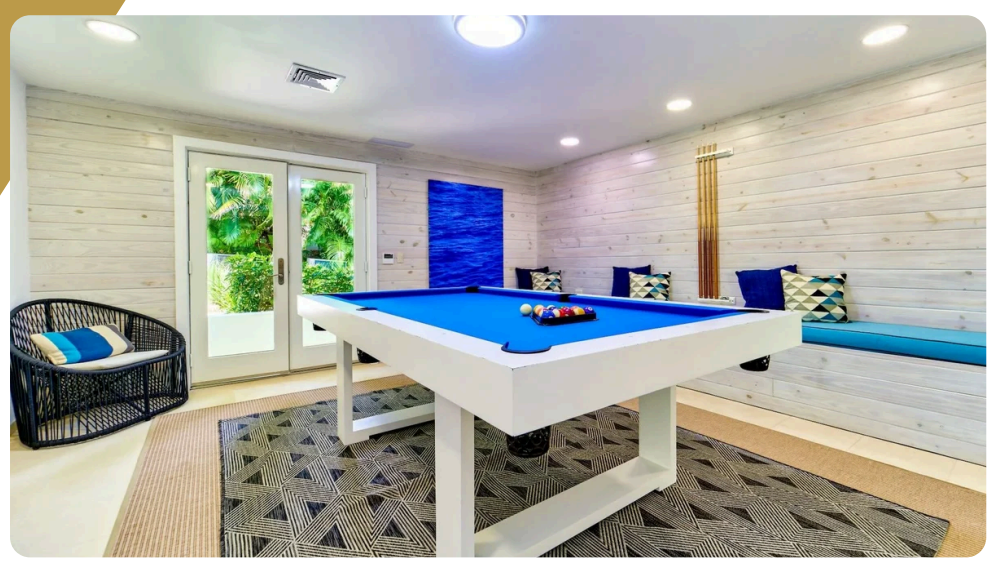

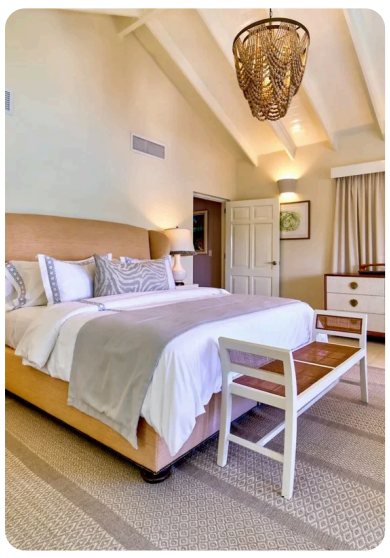

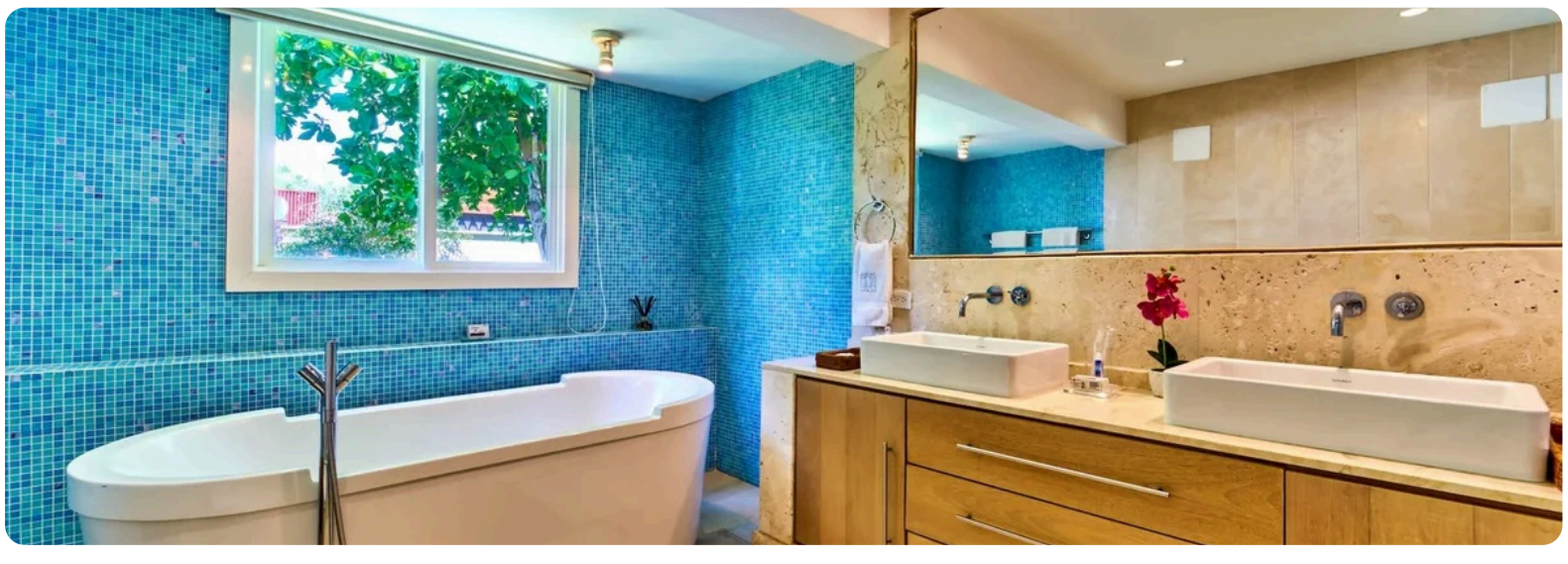
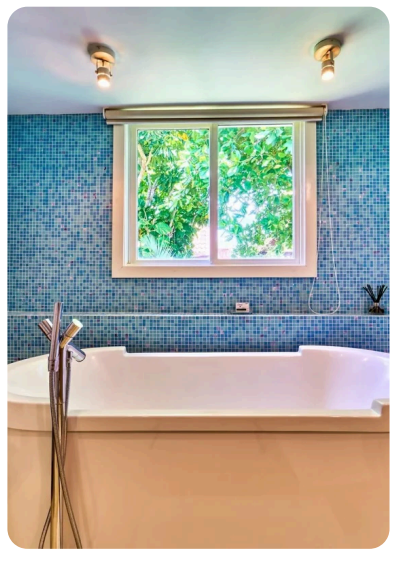

Gallery

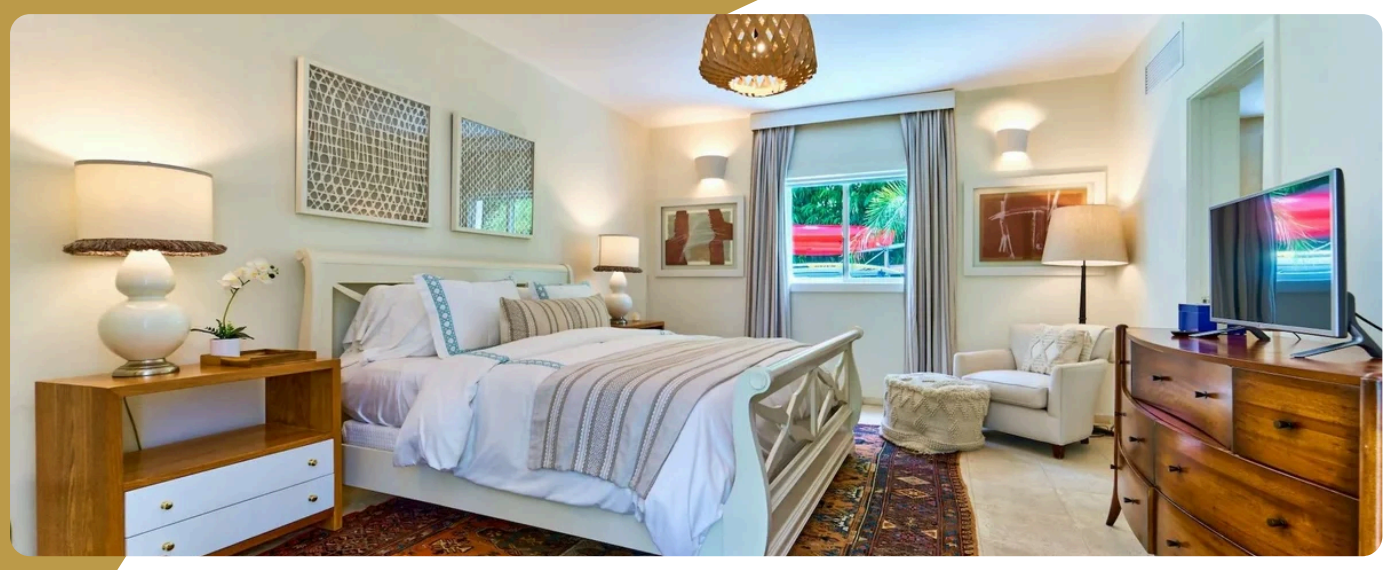

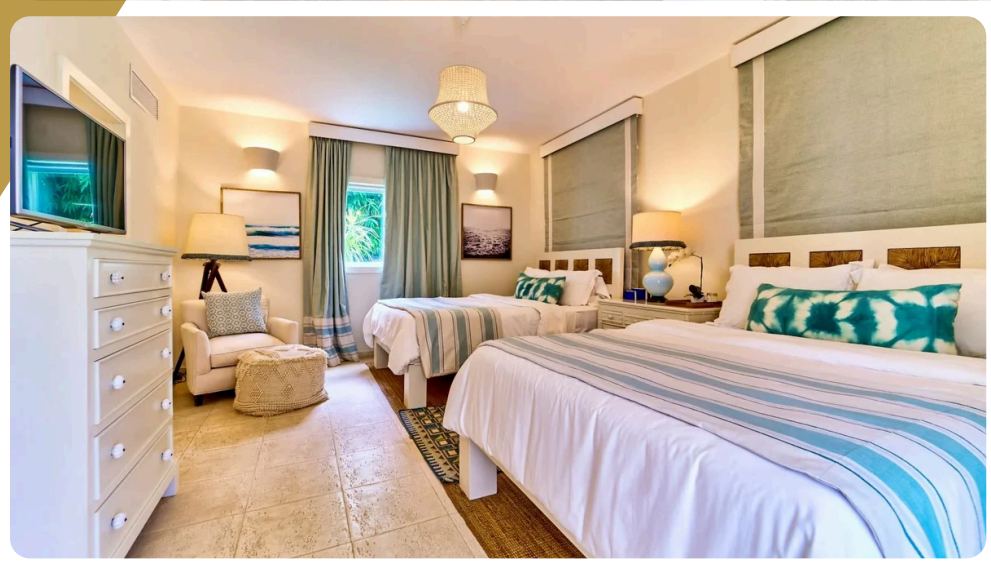
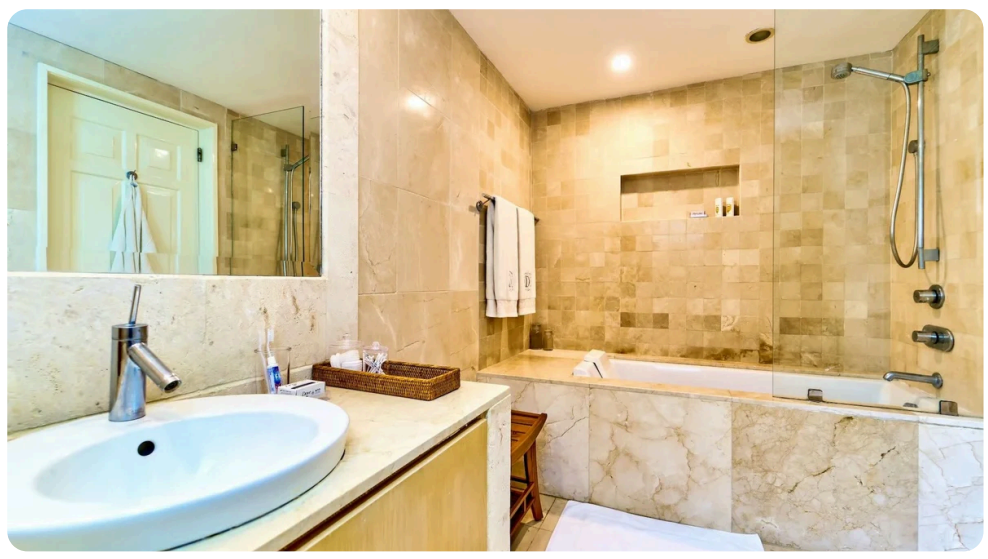

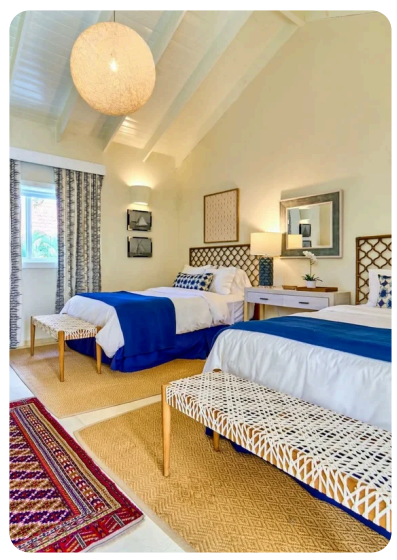

Description

Picture waking up to turquoise waters stretching endlessly before you. Villa Ande sits directly on Minitas Beach, where the ocean becomes your backyard.

This eight-bedroom retreat sleeps 16 guests across three separate wings. Perfect when you want togetherness and privacy in equal measure. Two master suites anchor the property: one upstairs with sweeping ocean views, another on the ground floor for easy access.

Italian architect Gianfranco Fini designed every detail. The result? Spaces that breathe with Caribbean light. Vaulted ceilings soar overhead. Ocean breezes flow through open living areas. A game room with pool table keeps competitive spirits happy. The infinity pool seems to spill right into the sea.

Your private beach awaits just steps away. No crowds. No strangers. Just your group and the sand.

Four dedicated staff members handle everything from 8am to midnight. The cook prepares local favorites. The housekeeper keeps spaces pristine. The

Guests	Bathrooms	Bedrooms
16	*8.5*	*8*

Bedrooms (8)

King Bed
1 · 2 Guests

King Bed
1 · 2 Guests

Queen Beds
2 · 4 Guests

Queen Beds
2 · 4 Guests

Queen Beds
2 · 4 Guests

Queen Beds
2 · 4 Guests

Double Beds
2 · 4 Guests

Double Beds
2 · 4 Guests

Staff (4)

Butler

2 Housekeeper

Cook

Waiter

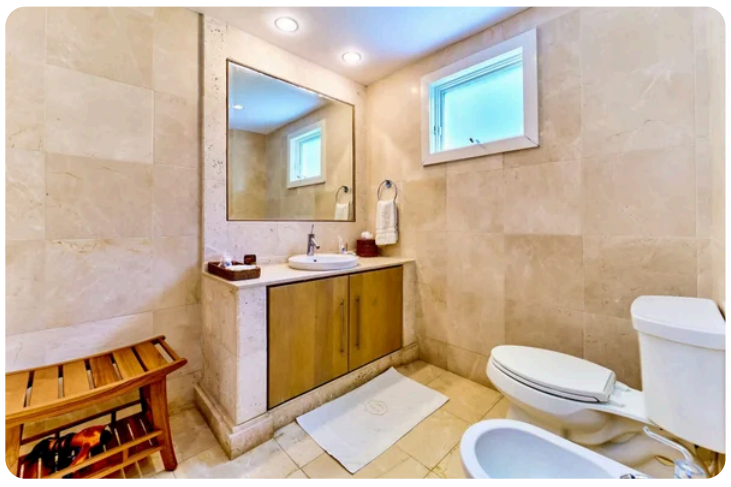

Amenities

Villa Ande

Most popular facilities

- Ocean Front
- 24/7 Concierge Services
- Pool
- Jacuzzi

General

- Gated Community
- Air Conditioning
- Pool
- Hot Tub
- Wifi
- Staff
- House Staff

Kitchen

- Fully Equipped Kitchen
- Stove Top Burners
- Oven
- Refrigerator
- Coffee Maker
- Dish Washer
- Cooking Utensils
- Freezer
- Dining Area

Indoor Features

- Washer/Dryer
- Bed Linens
- Pool/Beach Towels
- Toiletries
- Safe
- Breakfast Bar
- Hair Dryer

Outdoor Features

- Garden
- Parking
- Outdoor Grill
- Dining Table
- Lounging Area
- Poolside Lounge Chairs
- Terrace
- Private Pool

Add On

- Tennis
- Scuba Diving
- Fishing
- Golf
- Horseback Riding
- Swimming
- Eco Tourism
- Snorkeling
- Yoga/Pilates
- Padel
- Shooting
- Rental Golf Cart
- Yacht Rental
- Cars Rental
- Private Tours and Activities
- Helicopters
- Events
- Private Events
- Dinner Show

Villa Ande Location

Location:

Casa de Campo, La Romana

Nearby Attractions:

La Marina, Altos de Chavón, Golf Club